J. M. Ridge

WEBBER COMET

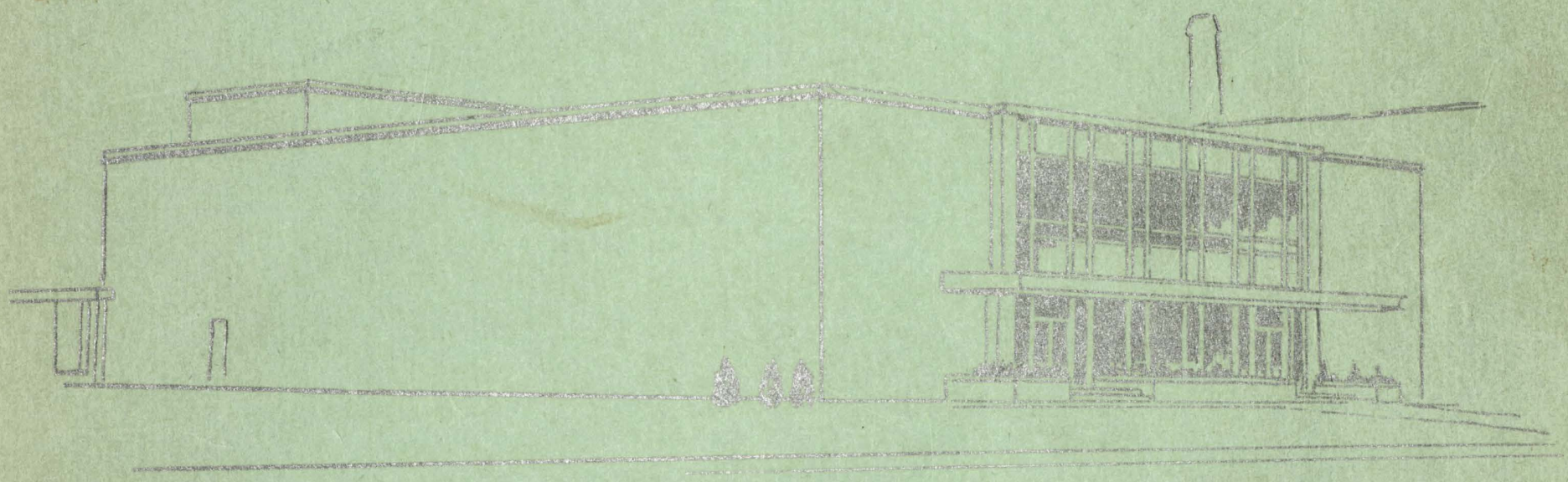

1960-61

R Sag.
050
We
1961

IN DEDICATION

WEBBER P.T.A.

The Journalism class of 1960-61 respectfully dedicates this annual to our very fine and active P.T.A. organization and all of its members past and present through whose efforts Webber students today are enjoying a better Webber School. It would be impossible for us to salute individually the many tireless and dedicated P.T.A. workers in their great efforts over the years toward this goal without omitting inadvertently the name of some individual who made a sizable contribution.

However, we express with all Webber students and faculty members our very deep gratitude which too often is felt but not expressed to the entire P.T.A. We express this gratitude not only for the work done in behalf of our splendid new addition which we enjoy so very much, but for all of the many activities they sponsor steadfastly throughout each school year to make Webber a better and happier place for students, teachers, administrators, and parents.

We are very proud of our top-flight P.T.A. In Dedication, we congratulate and thank the past, we compliment the present, and salute the future officers and members of this indispensable Webber organization.

MR. DWIGHT W. STEVENS

Principal

In his excellent manner, our principal continued his very fine relationship with students, parents, and faculty members. Once again, he contributed immeasurably to a happy and successful school year.

MRS. CHARLOTTE WALDORF

Elementary Principal

Our elementary principal continued to display her administrative talent as she amiably guided the elementary program through another successful and enjoyable season.

MR. PETER DERHEIM

Assistant Principal

Our new assistant principal displayed talent and reliability in tackling a new and difficult job. He contributed greatly to keeping things running smoothly throughout this successful year during which we greatly increased our knowledge and grew socially.

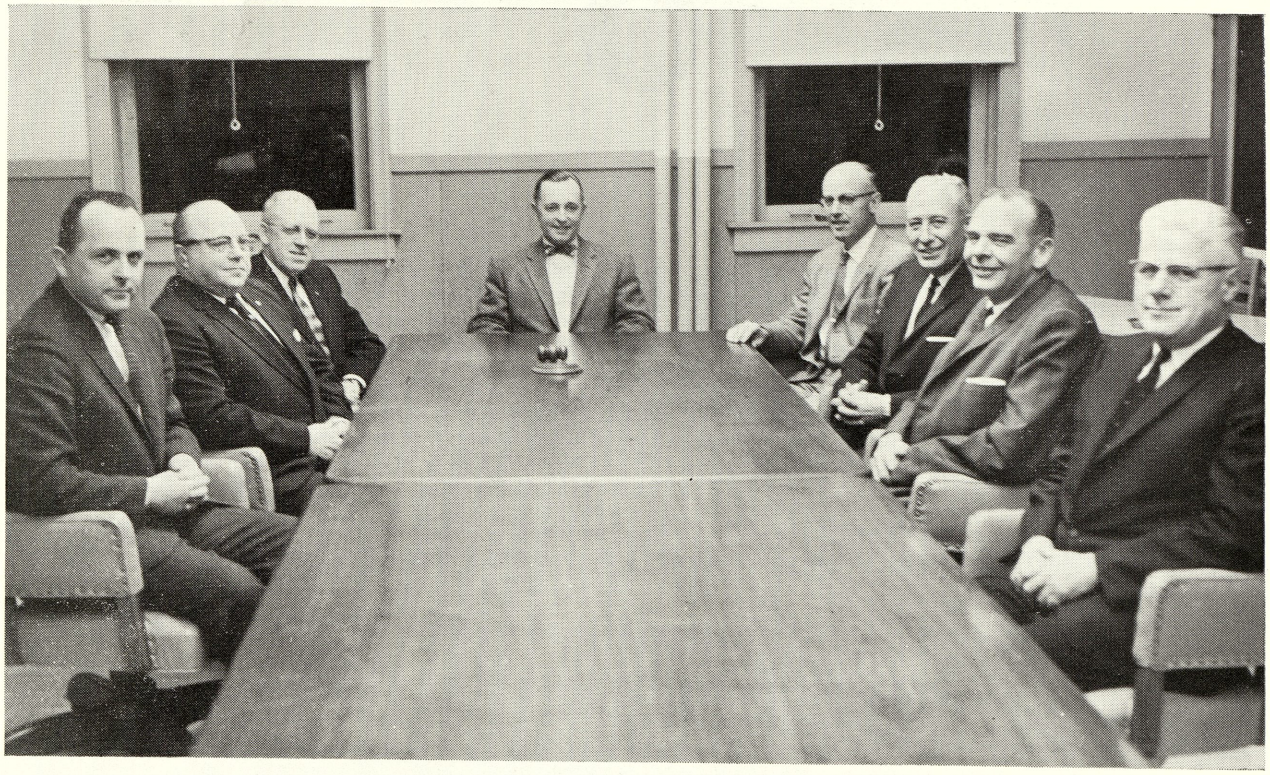

BOARD OF EDUCATION

LEFT to RIGHT: — Joseph Heagany, Walter Averill, Secretary; Heil Rockwell, Treasurer; Eugene Stansbury, President; Robert Grant, Charles Coulter, Supt. of Schools, Walter Leesch, and Harold Karls, Vice-President.

STUDENT COUNCIL

BACK ROW, Left to Right: — Sharon Meyers, Jean Miller, Phyllis Servis, Dave Lichon, Joe Mack, John Kohut, Vickie Reader, Carol Watts.

MIDDLE ROW, Left to Right: — George Esckilsen, Ron Gorney, John Propp, Mike Butzin, Don Berg, Terry Dunlap, Tom Newberry, Gil Couillard, Mr. Dwight Stevens, principal.

FRONT ROW, Left to Right: — Eddie Ulmer, Pam Zacharias, Doris Freed, Yolanda Ayala, Carol Irish, Nancy Cradit, Carol Winchester, Roger Plambeck.

VICE PRESIDENTS

BACK ROW, Left to Right: — Lois Layer, Antoinette Smith, Elmer Irish, Polly Hamil, Trudy Bernau, Geraldine Reed, Barbara Farley.

SECOND ROW, Left to Right: — Debbie Alsgard, Douglas Beach, Bill Schuler, Pollard Price, Jerry Clement.

FRONT ROW, Left to Right: — Trudy Wolpert, Renee Nosek, Rita Lapinski, Tonya Ethridge, Carol Dudek, Tam Zacharias, James Wade.

MRS. JEAN ALBORELL
English, Spanish

MISS MARIE BARTH
Algebra, General Math

MRS. ANN BRICKER
General Math

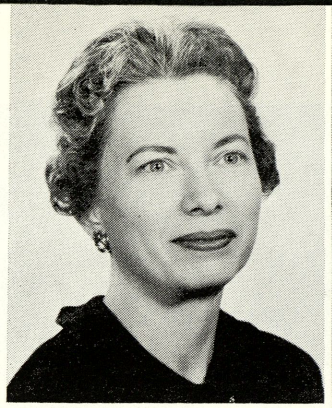
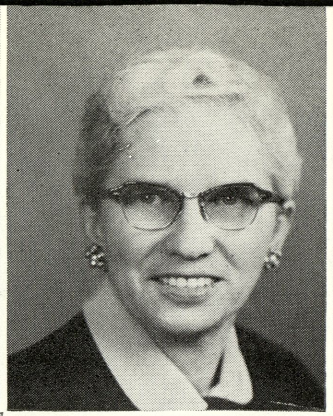

MRS. MABEL DEFERE
Special Education

MISS JUDY DUNCAN
English, Social Studies, Math

MRS. GERALDINE EFREMOFF
Gym, Coaching

MRS. CARLA KUEHN
Auditorium

MISS MARIE LANDSKROENER
Library

MRS. DOREEN LEEK
English, Math

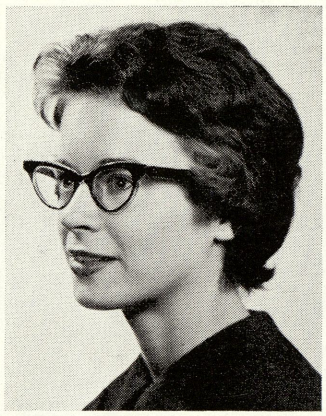

MR. KENNETH MATHEWS
Band, Orchestra

MR. RICHARD MILLER
Woodshop, Household Mechanics

MISS RUTH PHELPS
French, Latin

MRS. MARILYN SCHLACK
English, Social Studies

MRS. FRANCES SCHRAMKE
Homemaking, Guidance, English

MR. RAYMOND TORTORA
Civics, History, Guidance, Coaching

MRS. LOUISE VAN ALSTINE
Science

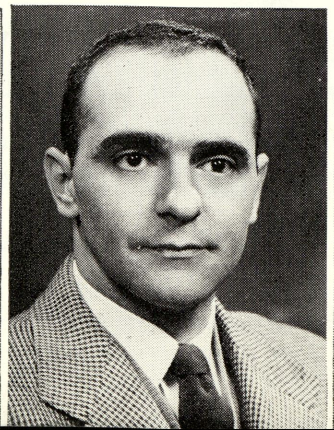

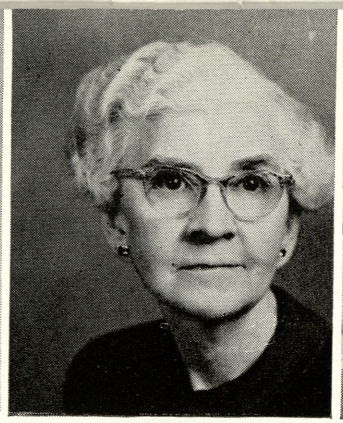

MISS MARIAN BROWN
Art

MRS. CARRIE CARTWRIGHT
English

MR. ROBERT CEDERBERG
Social Studies, Journalism

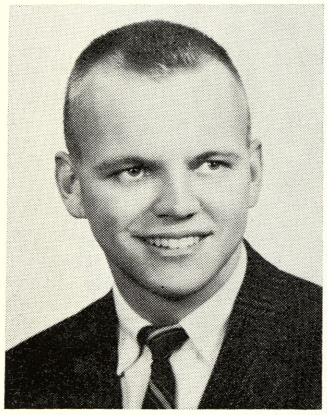
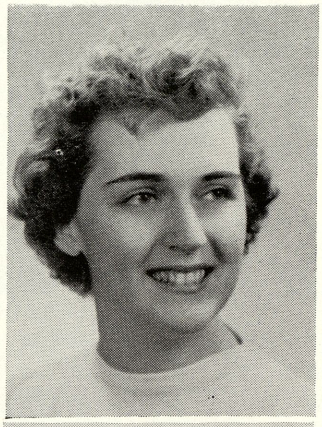
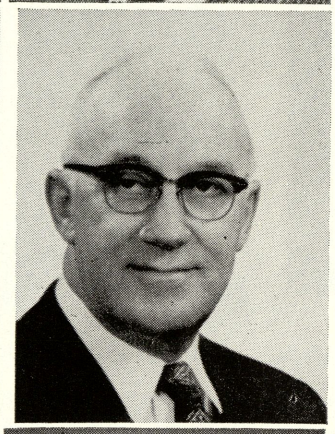

MR. WAYNE GARCHOW
Civics, Social Studies

MRS. PATRICIA GYSLING
Math

MR. HENRY HOLLAND
Civics, English

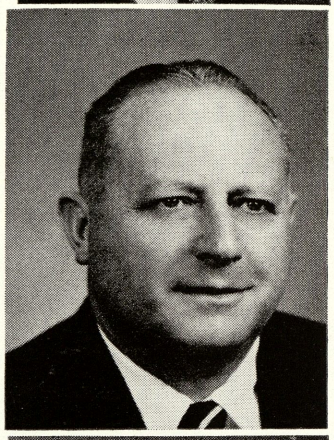

MRS. GLADYS LEVI
English, Social Studies,
Guidance

MISS HELEN McGLONE
Homemaking, Math

MR. W. S. McMULLEN
Physical Education, Coaching,
Athletic Director

MISS JEAN PINKERTON
Typing

MR. JOSEPH RICHARD
Metal, Health, Crafts
Coaching

MISS IRENE RIDGE
English

MR. JACK VISURI
Mechanical Drawing,
Coaching

MR. CLEO WATSON
Social Studies

MRS. REBECCA WETMORE
Math

MRS. GLORIA WHARTON
Choir, English

MR. MARLIN WILSON
Science, Social Studies,
Coaching

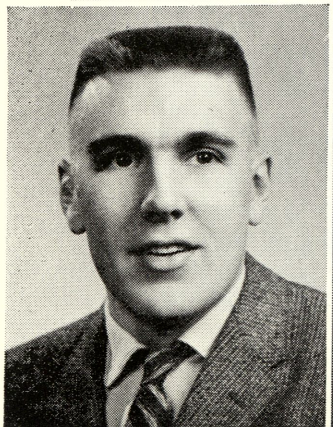
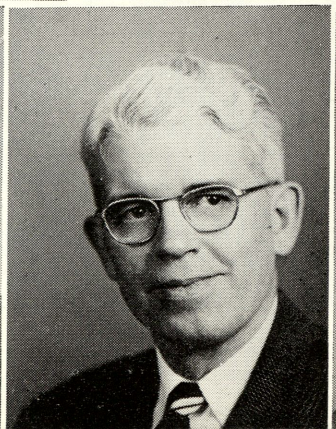

MRS. NORA EVANS
Secretary

MRS. PAULINE HOWELL
Secretary

IN MEMORIAM

Carl Barnes

A custodian at Webber for many years, Mr. Carl Barnes passed away during this school year. Administrators, faculty members, and students hold his memory with honest appreciation and respect. We extend our sympathy to his family in this time of bereavement.

NEW ADDITION DEDICATION PICTURES

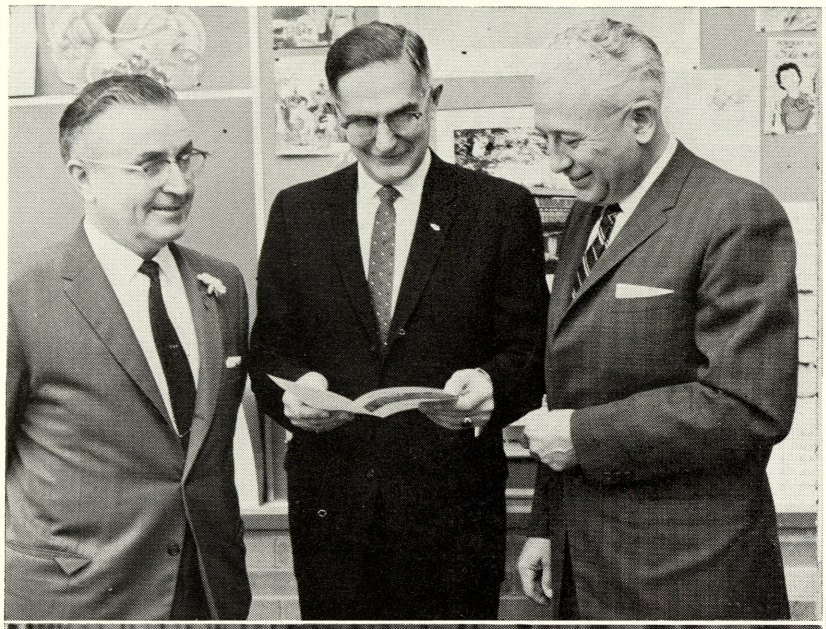

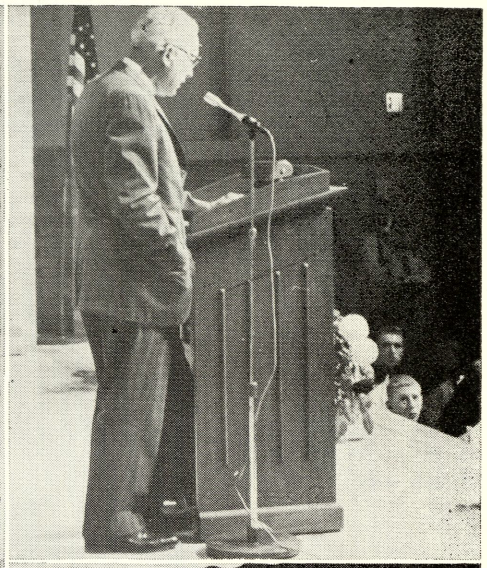

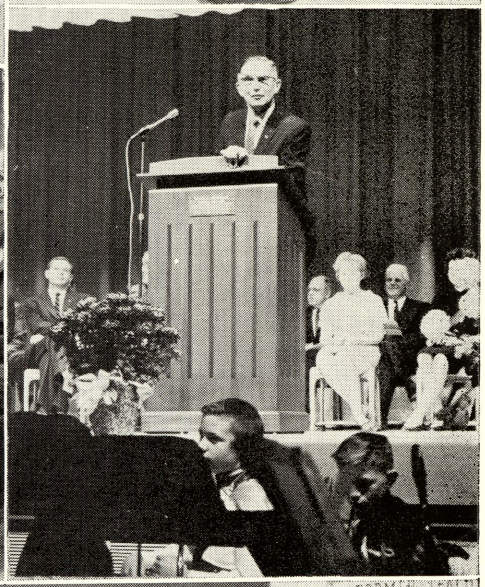

9th GRADE

Ken Adamski, Debbie Alsgard, Judy Armstead, Yolanda Ayala, John Baase, Gary Bachula.

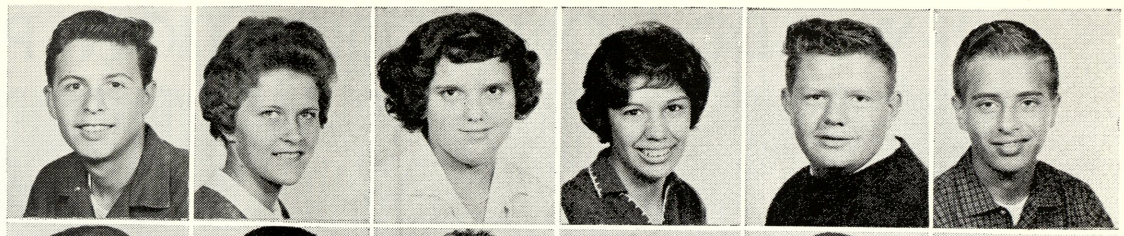

Pat Bacon, Bob Bagerski, Nancy Bailey, Janet Ball, Bill Barns, Linda Barowski.

Jim Bartes, Eileen Bastur, Pat Bates, Doug Beach, Audrey Beardsley, Don Berg.

Trudy Bernau, Phyllis Biggins, Brady Bland, Julie Bohstedt, Jim Bronson, Herbert Broomfield.

Jim Brown, Sue Buck, Doris Buckley, Roseanne Bujaki, Jeannete Bushong, Mike Butzin.

Judy Buxman, Janice Byrd, Glenda Caldwell, Jim Campell, Judy Campell, Pat Cherry.

Jim Chinnery Cherri Coates, John Coates, Mary Ruth Coats, Jim Cole, Laurie Collins.

Doretha Cook, Donna Cottrell, Gil Couillard, Nancy Cradit, Bill Cross, John Cyborowski.

Jim Darling, Gary Dashkowitz, Shirley Davis, Bill Day, Karolyn DeFore, Jerry DeGroat.

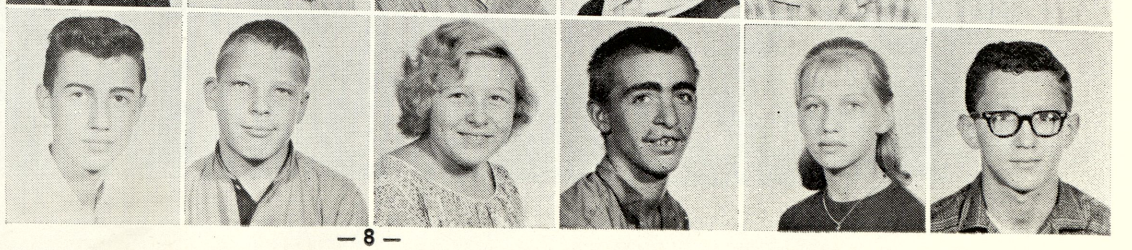

9th GRADE

Richard DeLavern, Delbert Terry, Nilda DeLeon, Jackie Dent, Penny De Shone Don Dinninger.

Mike Drielick, Art Dubay, Terry Dunlap, Helen Dudley, Chris Dulski, Carol Dudek.

Marcia Durek, Marjory Ecarius, Don Elliot, George Esckilsen, Tonya Ethridge, Dennis Eurich.

Ken Ewald, Jeffery Fandell, Barbara Farley, Bill Flathau, Marcos Flores, Janet Fox.

Doris Freed, Barbara Fruk, Raymona Garcia, Ginney Garryszewski, Larry George, Tom Glazier.

Paul Gomez, Rachel Gonzalez, Ron Gorney, Sue Gough, Gerald Gould, John Graveratte.

Gary Green, Blanche Greenfield, Bob Gross, Linda Grunwell, Amelia Guerrero, Bob Gulbranson.

Ellen Guttowski, Mary Haas, Larry Haeske, Kay Hadden, Jeanice Hager, Ken Hagle.

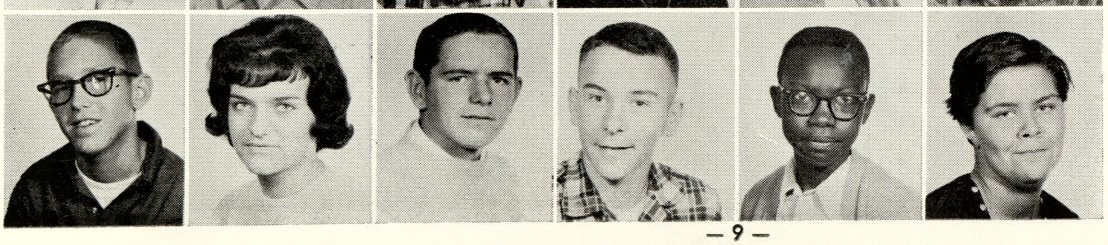

Brooks Hale, Polly Hamil, Guy Hamilton, Jim Herline, Ralph Hinton, Georgia Lee Hitchcock.

9th GRADE

Jim Horonzy, Eleanor Houck, Carol Irish, Elmer Irish, Tim Jaski, Don Johnson.

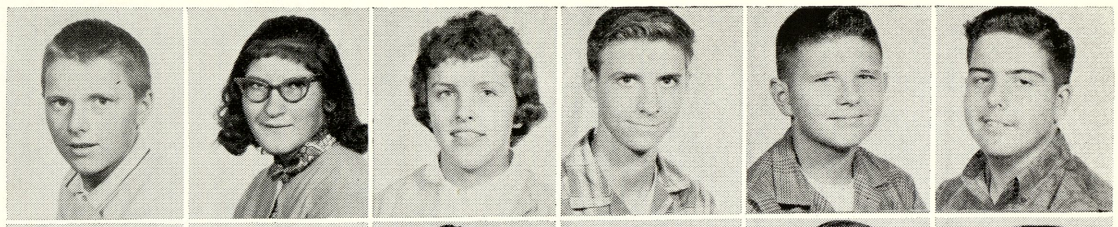

Johnnie Johnson, Linda Johnson, John Jones, Sandy Jones, Sue Keech, Bill Kelly.

Dan Kienitz, Bill Knapp, John Kohut, Bill Kraszewski, Rosemary LaGalo, Beverly LaChance.

Bruce Langhorne, Rita Lapinski, Bob Lawrence, Mary Lou Lawrence, Lois Layer, Dick Lenartowicz.

Laura Levi, Dean Leyrer, Dave Lichon, Lupe Lopez, Cheryl Lynes, Joe Mack.

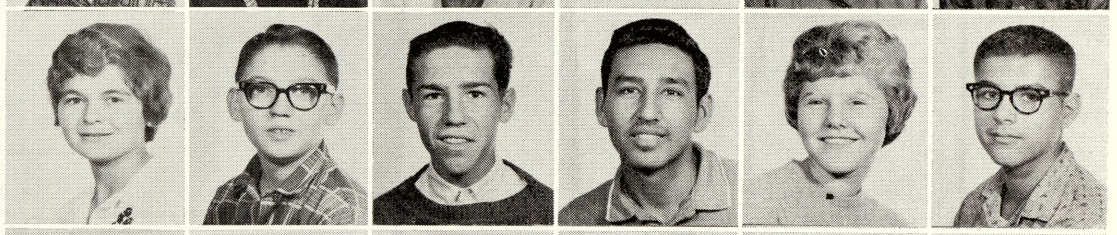

Judy Majeske, Manuel Melchor, Allan Marden, Pat Marr, Carol Martens, Mike Martin.

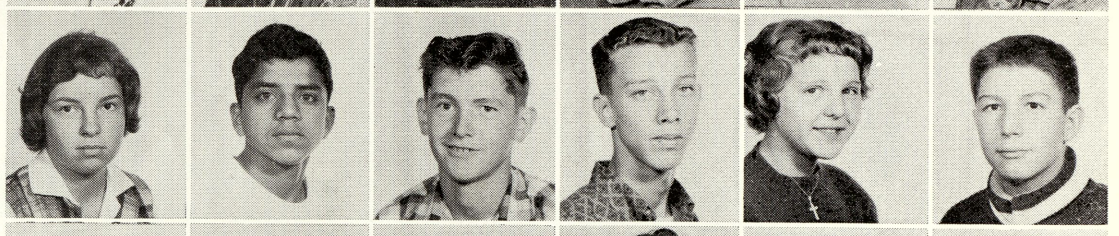

Raul Martinez Connie Mason, Ed Masters, Cheryl McCann, Virginia McCully, Dennis McKellar.

John McMillon, Gary McQuaid, Beatrice Melchor, Sue Mendel, George Mentel, Sharon Meyers.

Tim Michalski, Jean Miller, Pat Miller, Ron Miller, Lee Mills, Lynn Mills.

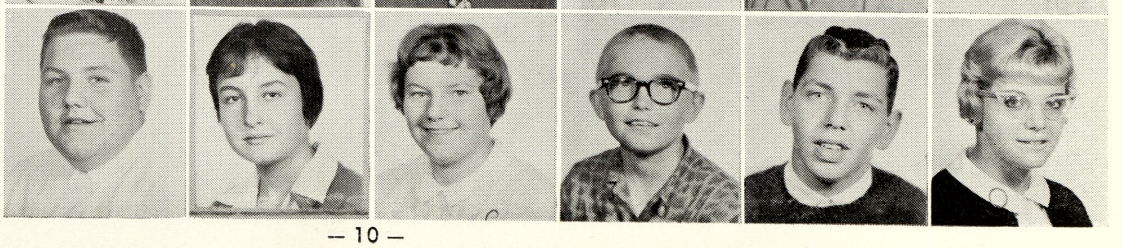

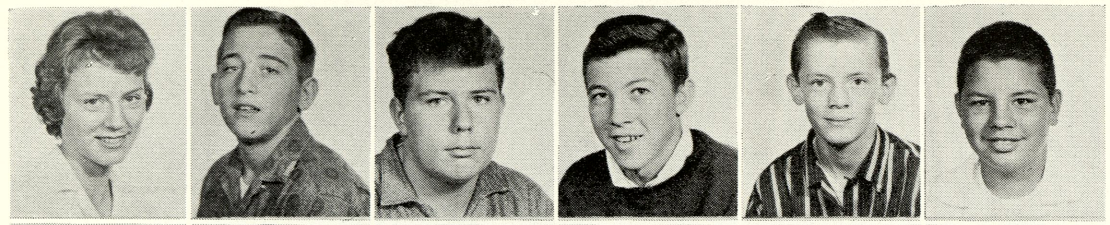

9th GRADE

Mary Ann Minicky, Greg Moore, Charles Morey, Pete Mordon, Gary Munson, Terry Murdock.

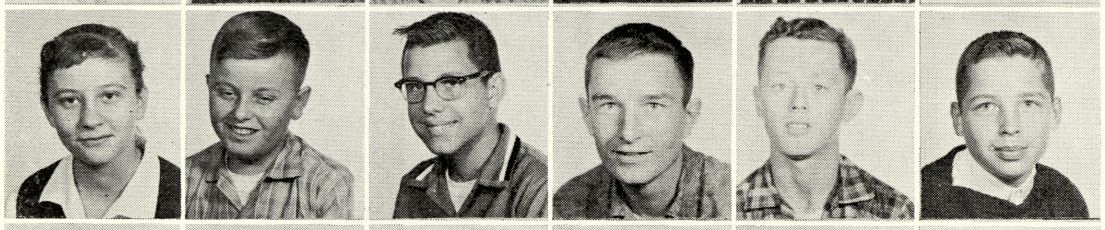

Pat Murphy, Tom Murphy, Jim Mushenski, Chuck Nagel, Mike Neath, Tom Newberry.

Darlene North, Renee Nosek, Mary Nowosad, Mike O'Connor, Ruth Olszewski, Jim Ormsby.

Marcia Ott, Geralyn Palmer, Carol Park, Karen Parks, Doug Pfannes, Roger Plambeck.

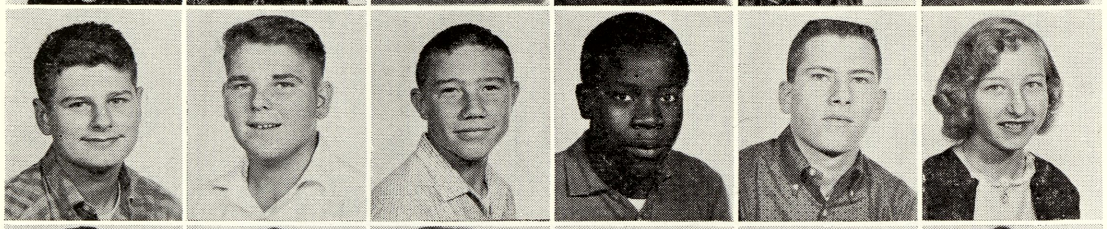

Tom Pockrandt, Paul Potvin, John Preuss, Pollard Price, John Propp, Carol Prueter.

Tony Przybylski, Mary Pulaski, Vickie Reader, Harry Redeemer, Geraldine Reed, Cynthia Reid.

Gloria Rendon, Betty Rimer, Karen Roberts, James Ruttman, Valerie Sagash, Mike Samson.

Preston Saenz, Sue Schilling, Connie Schrems, Ken Schrems, Jim Schreiner, Bill Schuler.

Karen Schuler, Keith Schuler, Andrew Scott, Phyllis Servis, Charles Settle, Kay Settle.

9th GRADE

Roda Shepard, Jack Simmet, Norvel Sims, Toni Smith, Barb Smith, Dave Smith.

John Sommerfeld, Jean Sonsmith, Don Sprague, Tom Sproull, Chuck Stack, Carol Stadler.

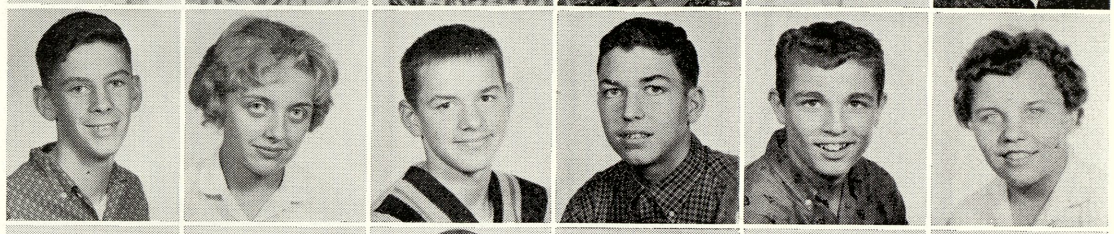

Jack Tackebury, Augie Tausend, Janice Taylor, Sandra Taylor, Tom Taylor, Frank Tompa.

Marlene Treib, Scott Turner, Eddie Ulmer, John Volger, Brent Wade, Jim Wade.

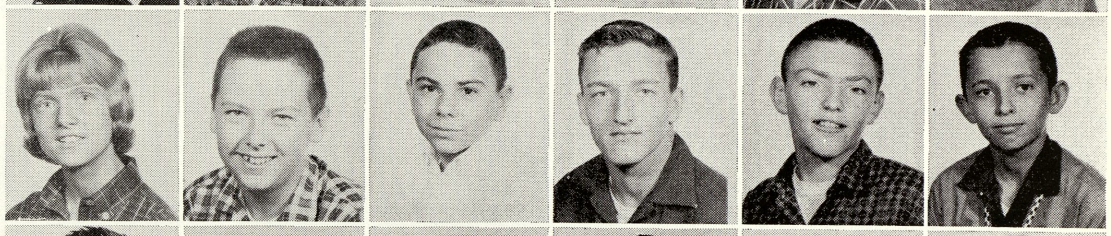

Larry Wagner, Gary Walsh, Larry Ware, Carol Watts, Dorothy Webb, Bonnie Westendorf.

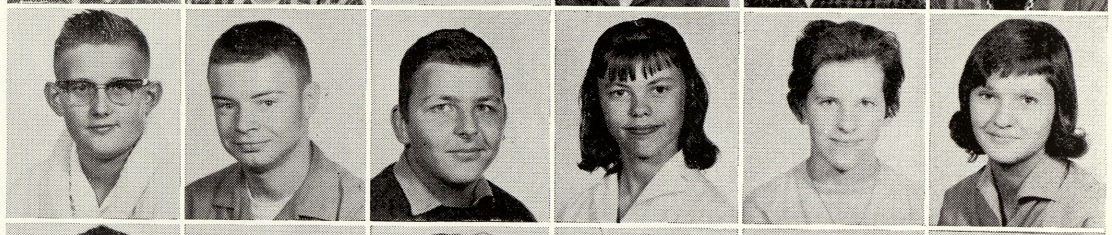

Bettie Wheatley, Linda Wiechmann, Nancy Wiegant, Jack Wilson, Carol Winchester, Don Wirth.

Jim Wolinski, Theodora Wolinski, Judy Wrathell, Ed Wray, Richard Wrege, Robert Yon.

Pam Zacharias, Tam Zacharias, Charles Zummer.

9th GRADE LATE PICTURES

Dennis Albertson, Karla Bogy, Alex Clark, Mary Ann Hartung, Bob Imker, Ron Kerns.

Simone Makowski, Dick Needham, Ralph Nunamaker, Bonnie Shafer, Shirley Tylka, Sharon Vogler.

Jim Webber, Trudy Wolpert, Jeaneen Wressell.

IN MEMORIAM

Carmen Amador

A popular eighth grader at Webber last year, Carmen Amador passed away last summer before she could begin her ninth grade classes. Always friendly and smiling, she was very well liked by fellow classmates and members of the faculty. We extend our sympathy to her family in this time of bereavement.

8th GRADE

Tim Abram, Jim Acton, Marcia Adams, Gary Alberts, Ray Allison, Judy Alsgard.

Dick Anscomb, Adolph Arizola, Hector Arizola, Mae Armstead, Jane Arnold, Tom Arnold.

Gail Austin, Mike Austin, Judy Baase, Melvin Barnes, Sharon Bastedo, Penny Bauknecht.

Dick Beauch, Barbara Benaway, Lynn Bluhm, Laura Bielski, Bill Boehlke, Alvy Booth.

Judy Boruszewski, Bill Burke, Harold Brigham, Barbara Buxman, Pete Burnett, Chuck Bortle.

Dorothy Burba, Dave Brown, Ed Broaddus, William Broaddus, Janet Campbell, Sally Campbell.

Tom Caruly, Carol Casteel, Mike Cherry, Ben Cichowski, Diane Ciolek, Jerry Clement.

Gary Coates, Shirley Coggins, Mark Cole, Terry Conden, Jenelle Crane, Lily Creed.

George Damore, Sheila Davenport, Tom Davis, Tom Dawkins, Karen Dean, Robert Dean.

Jim Demijohn, Dale Dennings, Gloria Driest, Janet Driest, Wilma Dreffs, Howard Dubuis.

8th GRADE

Eli Dudley, Pearlie Dudley, Terry Duffet, Tom Dunn, Richard Dymond, Richard Efu.

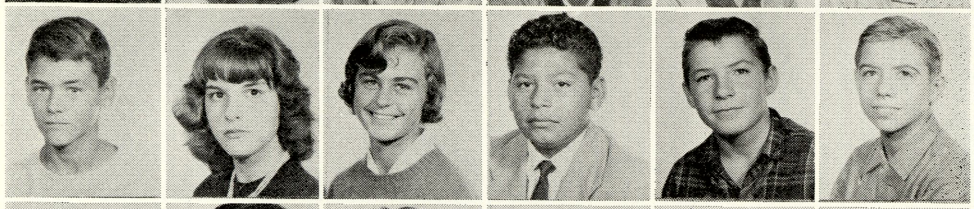

Jan Ehlert, Penny Eimers, Cheri Ellis, Bob Escareno, Denny Eskilsen, Darryel Erdman.

Terry Ewing, Nancy Ferguson, Aleta Fields, Sharyle Fisher, Candy Foster, Sue Freier.

Pat Fresorger, Jim Frost, David Gaudreau, Lois Gemeinhardt, Eddie Giroux, Mary Gonselaz.

Cheryl Goodrow, Emmit Green, Susan Greenleaf, Margaret Grnya, Sue Gronski, Bob Gross.

Edward Gross, Alex Gverrero, Bob Hand, Jerry Halas, Judy Halas, Cynthia Hall.

Mike Haman, Richard Hamlin, Sally Hardy, Tom Hawke, Ronald Hayes, Darlene Heindl.

Dianne Henrichs, Dave Higgins, Fred Hill, Jim Holt, Joyce Hubbard, Mike Houilihan.

Tom Huff, Barbara Irish, Ken Irish, Jim Jacobs, Jack Jastrezembowski, Helen Jeffreys.

Ronnie Johndro, Donna Johnson, Lavell Johnson, Nancy Johnson, Carol Jones, Linda Jones.

8th GRADE

Ernest Juskialas, Sharon Kauffman, Stan Kelsey, Sandra Kelly, Grant Ketterman, Helen Klenke.

Bill Koski, Linda Kracko, Bob Kraszewski, Dennis Kumaus, Carol LaFayette, Frank Lagalo.

Alan Knapp, Kay Launstein, Carol LaVally, Bob Lemmer, Sue Lemmer, Bill Levi.

Judy Lintern, Richard Losee, Tom Lynes, John Malace, Walter Malace, Tom Manial.

Kathy Marks, Joyce Martin, Bob Massy, Sue Mates, Alfred Martinez, Glen McKinney.

Bonnie McLeod, Pat McNally, Ruth McNally, Ricky Mendel, Art Melchor, Jim Mercer.

Mike Merdler, Rick Merrow, Marilyn Meyer, Linda Miller, Terry Miller, Joe Miller.

Kathy Mikulewicz, Joe Miramontes, George Mitchell, Vernon Moll, Harvey Montgomery, Craig Moody.

Lewis Moore, Arturo Morales, Ramiro Morales, Dave Mull, Neil Munson, Betty Murdock.

Beverly Muttscheler, Dale Near, Tom Nowosad, Dan O'Dell, Carol Nosek, Carol O'Dette.

8th GRADE

Lois O'Dette, Rosemary Oasterveen, Carol Paluck, Mark Pankinin, Jerry Paquette, Nancy Park.

Lily Pena, Robert Perry, Gregg Peters, Ronald Pretzer, Earl Price, R. T. Price.

Larry Quinnan, Kathleen Pecknick, Larry Rakowski, Donna Reader, Herbert Reif, Gene Reikowski.

James Rexius, Kathy Reimus, Nancy Reimer, Eddie Richards, Ronnie Richards, Marcia Reidel.

Hope Rivera, Ellen Robinson, Jean Rogers, Gilbert Rodriquez, Marcia Rodriquez, Marsha Rosener.

Carol Romanelly, Sally Rosales, Timothy Rogers, Charles Ross, Pam Roth, Ken Rouston.

Don Rupp, Jerry Ruppel, Vickie Rutkowski, Nancy Ruzowski, Lee Salter, Wade Samson.

Tony Sanches, Dolores Sauve, Marylan Schnautz, Barbara Schultz, Bill Sells, Dean Sensabaugh.

Bill Short, Robert Shavrnoch, Mike Shavrnoch, Gary Simon, Keith Simon Lavern Slancik.

Barbara Slodowski, Joe Sojkowski, Andy Sparks, Bryan Stack, Joyce Stadler, Connie Stewart.

8th GRADE

Sandy Strieter, Douglas Stillwagon, Jim Steep, Vickie Stolz, Ricky Storch, Sherwood Stenzel.

Jim Stamper, Sally Szott, Larry Tappen, Pam Taylor, Sandy Taylor, Terry Taylor.

Andrew Thomas, Mark Thomas, Richard Torrey, Mary Jane Torka, Mickey Troyer, Arthur Truckner.

Joyce Trumble, Mary Turnbull, Janice Vallier, Alan Van Hook, Patricia Virginski, Allan Vroman.

Octavia Wamback, Donald Wardlow, Gary Warner, James Warner, Nancy Warner, David Webb.

Robert Weigandt, Phil Westendorf, Agnes Williams, Sherry Williamson, Marty Wismueller, Leonard Witkowski.

Danny Wolinski, Jeaneen Wressell, Glenda Young, Theresa Zuniga.

AUTOGRAPHS

8th GRADE LATE PICTURES

Jean Abraitis, Joe Bierkin, Jim Brown, Diane Caszat, Joyce Crunk, Bill DeShone.

Henry Esler, Kathy Hall, Lavell Johnson, Ronnie Kennedy, Margarite Korth, Sue Lich.

Gary Marcoux, Robert Markva, Susan McDonald, Geraldine McCrary, Richard Schmidt, Pat Strachan.

John Simpson, Louis Smokoski, John Spindler, Willie Taylor, Dennis Trombley, Richard Troyer.

Jim Willard, Ron Wiltse, Bob Wray, Jon Town.

AUTOGRAPHS

7th GRADE

Wayne Allore, Eddie Aloyo, Jim Anscomb, Jack Armstrong, Rodney Arnold, Ricky Arredondo, Terry Averill.

Charles Bailey, Terry Barnes, Bill Bastedo, Dale Baven, Martin Beaudin, Cheryl Becker, Ralph Benton.

Claytor Bland, Bruce Block, Jimmy Bolk, Mike Bluhm, Tom Borcherding, Jeff Boden, Sharon Bortle.

Stanley Brazil, Richard Brown, Sally Brown, Julene Bujaki, Marvin Buden, Louis Butzin, Tim Butzin.

Connie Buxman, Carol Byron, James Campbell, Lupe Castanon, Fred Castillo, Linda Chapman, Nancy Cheney.

Keith Clauss, Bob Coates, Christy Collins, Ricky Conden, Kathy Couture, Tom Cozzolino, Jacqueline Creed.

Charles Cummins, Naomi Davis, Donald Day, Dave Demetriou, Judy Denno, Kathy DeRosier, Cynthia Deuel.

Larry Duby, Judy Duffet, Cathy Dunn, Linda Durek, Wayne Easterling, Ed Ecarius, Rosalie Ecarius.

Patrick Eckles, Sherry Ehlert, Jerald Elliott, Dale Erdman, Kurt Fandell, Sharon Federspiel, Keith Ferguson.

Nancy Fini, Bernard Fisher, Elizabeth Flores, Mary Ann Flukes, Rita Flukes, Darlene Fofter, Brian Forbs.

Judy Fox, Linda Gambill, Gary Gangluff, Linda Gardenas, Tom Gilbert, Ruben Gonzalez, Pat Gough.

7th GRADE

Tom Grantham, Greg Gray, Carol Greenleaf, Adele Griffin, Linda Griffith, Nora Gilles, Sally Grill.

Demene Hall, Jeff Hall, Tom Holliday, Randy Hauk, Julie Heath, Barb Henderson, Sandy Henderson.

Gerald Hinton, Larry Hoffman, Ilene Holsinger, Sharon Holt, Terry Hudd, Mike Janczewski, David Jean.

Allen Jessmore, Bob Johnson, Maggie Johnson, Ruffus Johnson, Bob Jurgens, George Jurik, Jim Kaul.

Carolyn Kelly, Jim Kelly, Phillip Kenyon, Lynn Kitchen, Bob Knapp, Chuck Knapp, Natalie Kohut.

Michaelene Korzecki, Kathy Koviack, Lois Krafe, David Kramer, George Kross, Dan Kuk, Louis LaFrance.

Melvin Landskroener, Jim Leach, Verna Lee, Tony Lenartowict, Diane Leslie, Pam Lewis, Wendy Lewis.

Gary Lichon, Marie MacCord, Linda Magyar, Ronnie Makowski, Judith Manbeck, Dennis Marczak, Sherry Markva.

David Martin, Theresa Martin, Chris Masters, Gail Masters, Telesa Mates, Wayne Mayou, Tom McCaw.

Eddie McKinley, Marilyn Mckinnon, Daisy McMillon, Sylvia Menshardt, Dennis Miller, Mary Miller, Julia Miramontes.

Geraldine Mitchell, Ricky Mitchell, Jesse Moncado, William Montgomery, Joel Morden, Donald Morey, Judy Musolf.

7th GRADE

George Naylor, Maureen Neath, Susan Nelson, Sharon Nichol, Gloria Nicholas, Diane Nikolai, Jackie North.

Nancy Nowosad, Gary O'Dell, John O'Polka, Mike O'Toole, Elizabeth Panknin, Dave Paquette, Marcia Patterson.

Fred Perry, Cathy Piechowiak, Ken Preuss, Dennis Ralph, Gary Rankin, Marvin Rakowski, Tom Ratti.

Sharon Reed, Willie Reid, Georgia Reikowski, Ron Reinke, Joe Rendoe, Sylva Rendon, David Robbins.

Tom Robson, Brenda Roesner, Larry Rogers, Bob Romanelly, John Roraback, Hopie Rosales, Darrell Rummell.

Rod Rumpel, Judy Ruppel, Charles Ryan, Frank Sadowski, Larry Sahr, Vickey Sanchz, Charlotte Schmitt.

Joe Schrems, Monika Schiefer, Sue Schuler, Alma Scott, Sandra Scott, Connie Shappee, David Shauger.

Charles Shelly, Tanya Simons, Hugh Simpson, Dan Smalley, Betty Smith, Sue Smith, Sandy Smokoska.

Janet Sojkowski, Jane Soto, Linda Spalding, Ruth Ann Sperry, Suzanne Stephenson, Kay Stewart, Jon Stinson.

Jeanie Stoddard, Kathy Stoner, Ann Strzynski, Ricky Suhr, Rhoda Swendner, Jean Tackebury, Nancy Tappen.

Luthus Tate, Rodney Taylor, John Thomas, Palis Tipton, Nancy Torka, Teddy Town. Keith Trombley.

7th GRADE

Orval Tuley, Joe Turner, Linda Turner, Tom Tylka, Mike VanGuilder, Mara Vilson, Taddy Waskiewicz.

Diane Webb, Tom Welsh, Donald Wescoat, Jim Wesson, Dennis Wiechert, Lorrie Wiechmann, Herresol Williams.

Gloria Wilson, Barbara Wise, Mary Witkowski, Darlene Wittbrodt, Marjorie Wolf, Jean Wray, Pete Zolton.

Pat Zuniga.

7th GRADE LATE PICTURES

Kenneth Crane, Donna Dudek, Manuel Garcia, Charles Grunwell, Dick Jewell, Mike Kwiatkowski, Ronald Lahonde.

Raye Lovett, Sharon Vanamaker, Pat O'Toole, Donna Plako, Ed Rambo, Stephanie Shank, Cliff Smith.

Arlene Wise, Larry Wissmueller.

IN MEMORIAM

Louis Gorney

A popular and likeable seventh grader at Webber this school year, Louis Gorney passed away suddenly last fall. Friendly and cooperative with friends and faculty members, he is missed by all. We extend our sympathy to his family in this time of bereavement.

SPORTS

OUR EXCELLENT SPORTS STAFF

Left to Right: — Mr. Jack Visuri, head football coach and assistant swimming coach; Mr. Joseph Richard assistant football coach and physical education; Mrs. Geraldine Efremoff, volleyball coach and physical education; Mr. W. S. McMullen, athletic director, physical education and eighth grade basketball coach. Missing from picture are Mr. Raymond Tortora, ninth grade basketball and baseball coach; and Mr. Marlin Wilson, assistant football and head swimming coach.

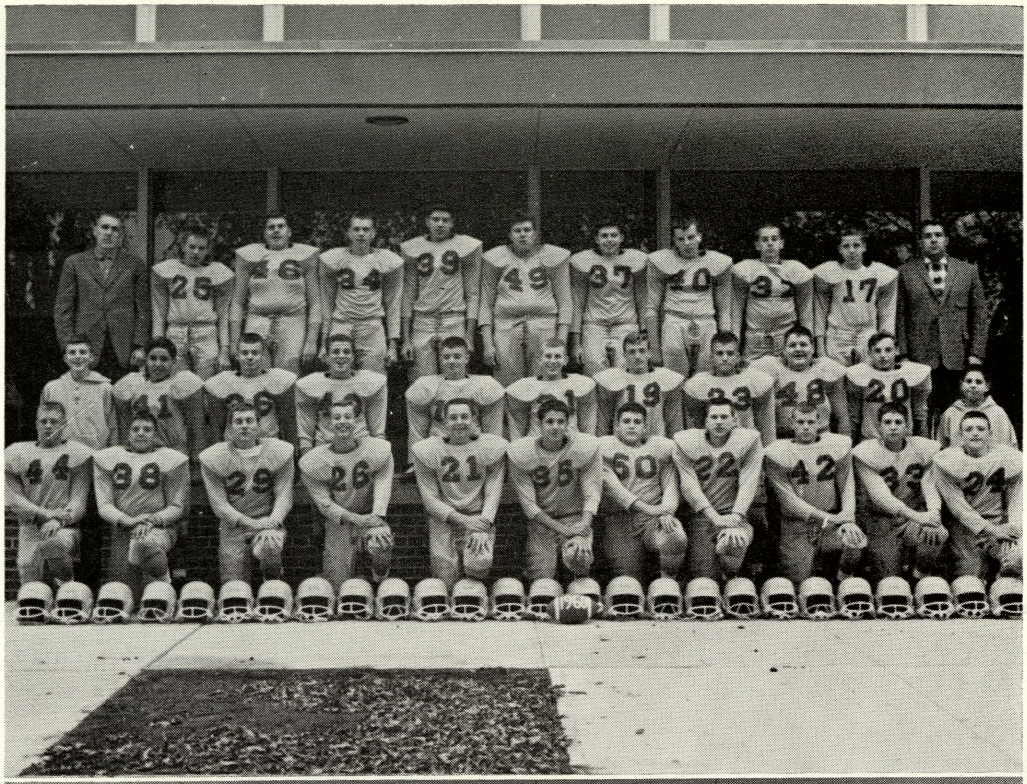

9th GRADE FOOTBALL

BACK ROW, Left to Right: — Mr. Jack Visuri Coach, Don Sprague, Don Johnson, Robert Bagerski, Don Berg, Charles Morey, Ken Adamski, Bob Gulbranson, Don Dinninger, Tom Newberry, Mr. Joseph Richard, Asst. Coach.

MIDDLE ROW, Left to Right: — Jim Steep, Manager, Paul Martinez, Gary Walsh, Charles Stack, John Shelbrock, John Coates, John Volger, John Johnson, Tim Michalski, Jim Chinnery, Mike Merdler, Manager.

FRONT ROW, Left to Right: — Bruce Langhorne, Edward Masters, David Smith, Pat Marr, Ken Hagle, Gary McQuaid, Gilbert Couillard Co-Captain, John Propp Co-Captain, Terry Dunlap, Mike Martin, Brent Wade.

8th GRADE FOOTBALL

BACK ROW, Left to Right: — Ronald Richards, Bill Boehlke, Craig Moody, Charles Bortle, David Brown, James Frost, Jerry Clement, Bob Weigandt, John Malace, Tom Arnold.

MIDDLE ROW, Left to Right: — Fred Hill, Bill Koski, Richard Anscomb, John Town, Bill Broaddus, Jim Rexius, Richard Dymond, Richard Efu, Gilbert Rodriguez, Mr. Marlin Wilson, Coach.

FRONT ROW, Left to Right: — Gerald Halas, Harold Brigham, Leonard Witkowski, Lee Salter, James Warner, Mark Thomas, Henry Esler, Jan Ehlert.

3 1390 00938 6200

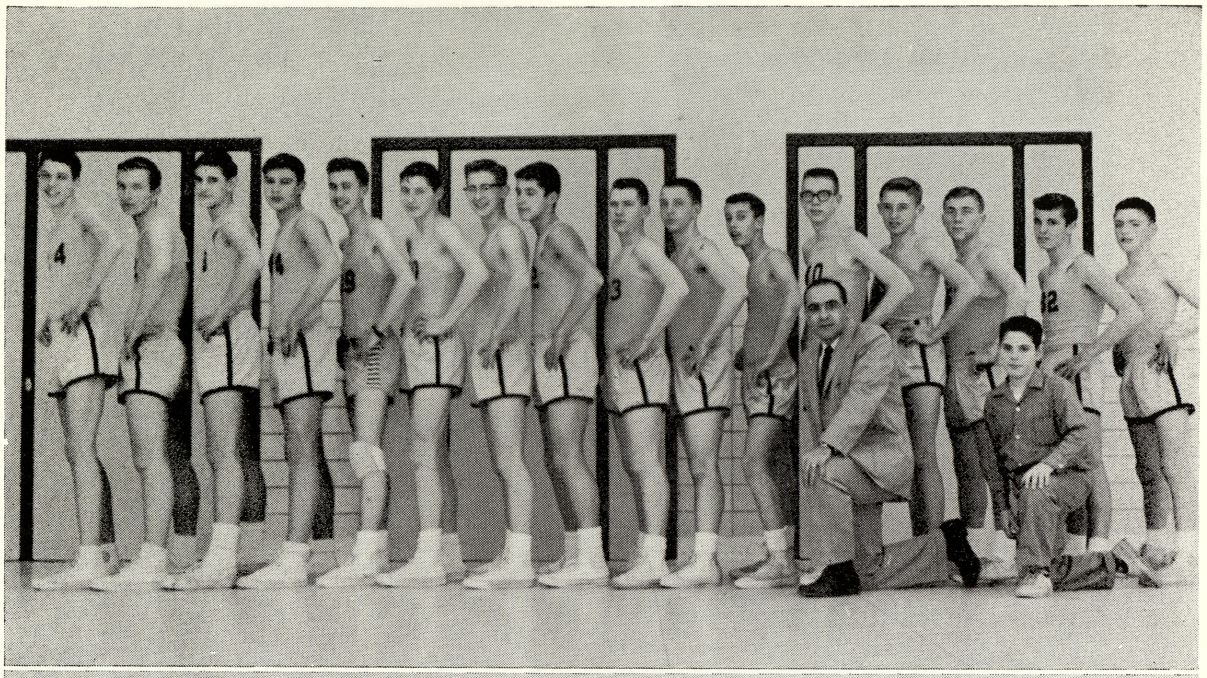

9th GRADE BASKETBALL TEAM

Left to Right: — Tom Sproull, Charles Nagel, Mike Samson, Don Berg, Jim Darling, Bill Schuler, Jim Bronson, Gary McQuaid, John Propp, Ken Hagel, Pat Marr, Bob Bagerski, Ken Ewald, Dave Smith, Chuck Stack, Brent Wade, Coach Ray Tortora, Manager Mike Merdler.

8th GRADE BASKETBALL TEAM

BACK ROW, Left to Right: — Mike Cherry, Harvey Montgomery, Phil Westendorf, Craig Moody, Ron Richards.

SECOND ROW, Left to Right: — Eddie Ulmer; Manager, Gary Coates, Charles Bortle, Jim Frost, Wade Samson, Bob Gross, Jerry Clement, W. S. McMullen; Coach.

FRONT ROW, Left to Right: — Joe Miller, Joe Miramontes, Bob Hand, R. T. Price, Jim Kaul.

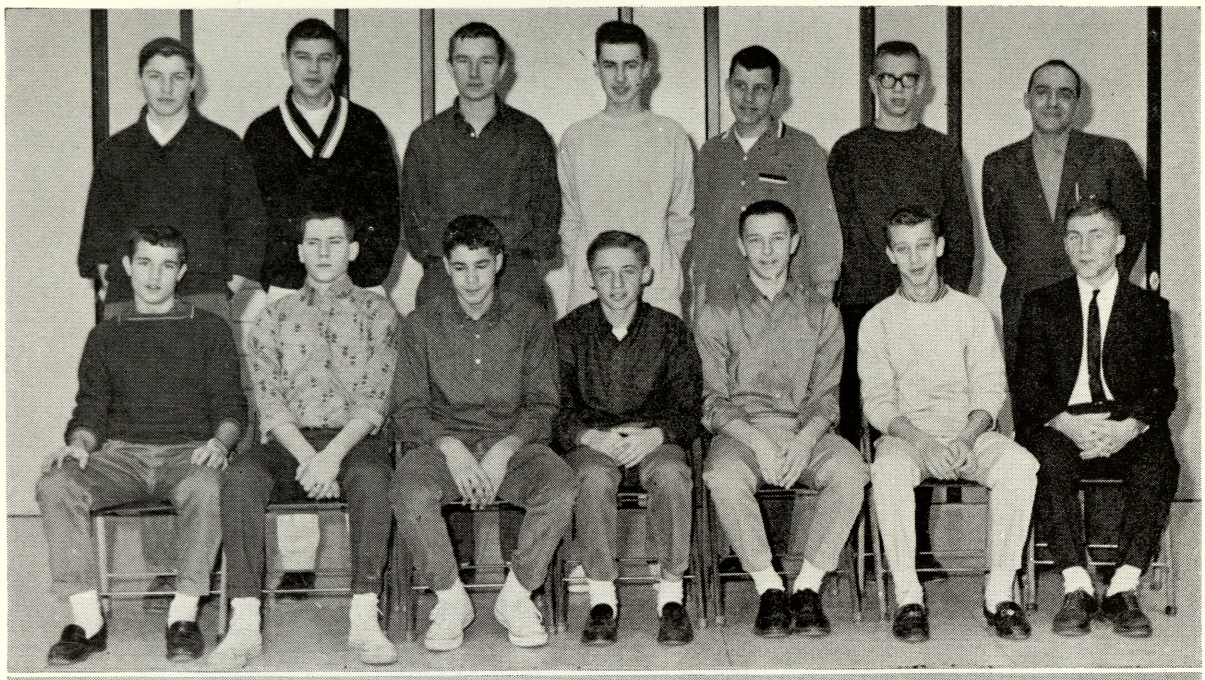

BASEBALL CANDIDATES

BACK ROW, Left to Right: — Bill Schuler, Don Berg, Chuck Nagel, Jim Darling, James Mushenski, Bob Bagerski, Mr. Ray Tortora Coach.

FRONT ROW, Left to Right: — Chuck Stack, John Propp, Gary McQuaid, Ken Ewald, Ken Hagle, Pat Marr, Dave Smith.

SWIMMING CANDIDATES

BACK ROW, Left to Right: — Gene Reikowski, Charles Stack, Jim Chinnery, William Knapp, Guy Hamilton, Philip Westendorf, Mike Martin, Bill Day, Dave Brown, Dave Lichon, Gary Coates.

THIRD ROW, Left to Right: — Bob Hand, Jim Mushenski, Bob Bagerski, Dan Mull, Jim Bartes, Wade Samson, Jim Demijohn, John Sommerfeld, Dick Beauch, Don Dinninger, Coach Marlin Wilson.

SECOND ROW, Left to Right: — Don Rupp, Craig Moody, Bert Maxwell, Mike Houlihan, Mike Cherry, John Johnson, John Shelbrock, Jack Jastrenbowski, Dave Higgins, Ron Richards, Richard Dymond.

FRONT ROW, Left to Right: — Bill DeShone, Grant Ketterman, Ricky Mendel, Fred Hill, Robert Massey, Jon Town, Terry Murdock, Charles Shelley, Bernard Fisher, Robert Perry, Tom Lynes.

REGULAR VOLLEYBALL TEAM

BACK ROW, Left to Right: — Yolanda Ayala, Nancy Bailey, Kathy Marks, Kay Hadden, Laurie Collins, Donna Cottrell, Cheryl Lynes, Cheryl McCann, Doris Freed, Janet Fox, Marjorie Ecaries.

FRONT ROW, Left to Right: — Mary Pulaski, Co-Captain, Mrs. Geraldine Efremoff, and Debbie Alsgard, Captain.

SUB. VOLLEYBALL TEAM

BACK ROW, Left to Right: — Delores Sauve, Betty Murdock, Bonnie McLeod, Nancy Ferguson, Carol Casteel, Marilyn Meyer, Karen Dean, Marsha Roesner, Nancy Reimers.

FRONT ROW, Left to Right: — Mary Pulaski (co-captain), Mrs. Geraldine Efremoff, Debbie Alsgard (captain).

FIFTH HOUR VOLLEYBALL CHAMPS

Left to Right: — Gloria Nichols, Pam Zacharias, Carol Winchester, Yolanda Ayala, Nancy Bailey, Marsha Durek, Phyllis Servis, Captain.

MR. WATSON'S HOMEROOM BASKETBALL CHAMPS

Left to Right: — Tom Sproull, Charles Stack, Mr. Cleo Watson, Keith Schuler, Dave Smith. Missing from picture are John Sommerfeld and Don Sprague.

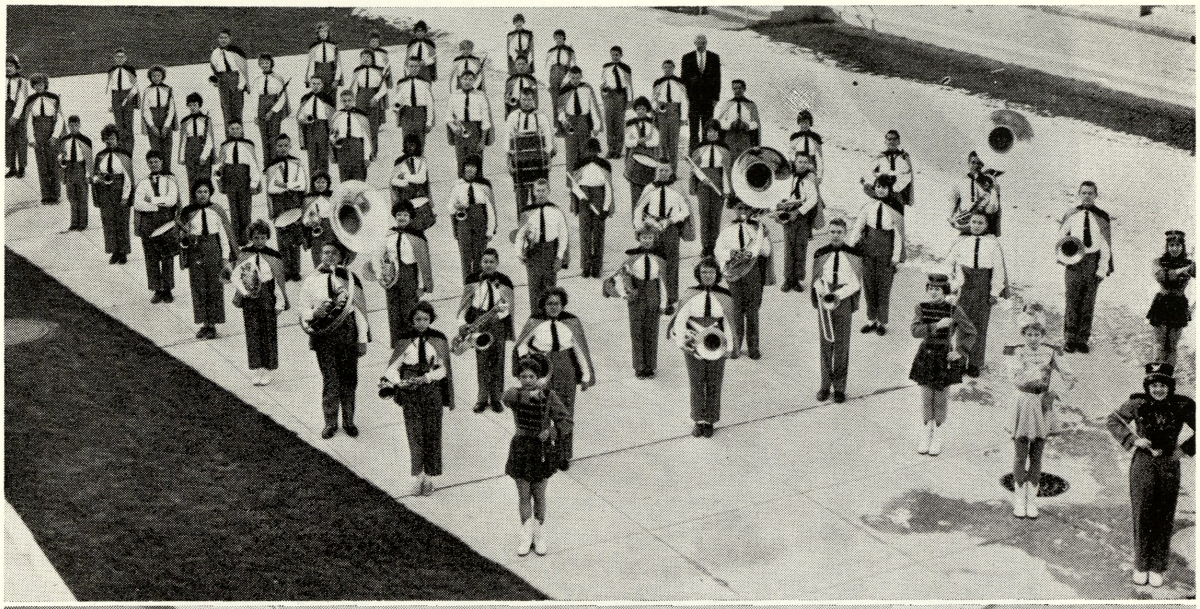

WHITE PINE-AIRE BAND

BACK ROW, Left to Right: — Karen Roberts, Larry Quinnan, Richard Werge, Roda Shepard, Yolanda Ayala, Doris Freed.
EIGHTH ROW, Left to Right: — Laura Levi, Joyce Hubbard, Carol Nosek, Laura Bielski, Jean Sonsmith, Lois Layer.
SEVENTH ROW, Left to Right: — Harold Brigham, Dorthy Burba, Dave Higgins, Jack Tackebury, Alfred Martinez, Richard Dymond.
SIXTH ROW, Left to Right: — Nancy Baily, George Mentel, Robert Gross, Bill Schuler, Frank Tompa, John Preuss.
FIFTH ROW, Left to Right: — Tom Pockrandt, Jim Wolinski, Phyllis Biggins, Chuck Nagel, Rita Lapinski, Ed Masters.
FOURTH ROW, Left to Right: — Phyllis Servis, Sue Keech, Delores Sauve, Doris Buckley, Sharon Meyers, Linda Wiechmann
THIRD ROW, Left to Right: — Cherri Coates, Nancy Cradit, John Coates, Dennis Trombley, Gary Green, Jim Webber.
SECOND ROW, Left to Right: — Mike Butzin, Gerald Halas, Pam Zachairas, Raul Martinez, Kathy Pecknick, Bob Hand.
FRONT ROW, Left to Right: — Judy Majeski, Janet Fox, Marsha Durek, Jim Jacobs, Jim Stamper, Richard DeLavern.
DRUM MAJOR: — Donna Cottrell
HEAD MAJORETTE: — Betty Rimer
MAJORETTES, Left to Right: — Penny DeShone, Aleta Fields, Kay Hadden.

CADET BAND

BACK ROW, Left to Right: — Herbert Reif, Henry Esler, Bill DeShone, Terry Ewing, Lee Salter, Richard Losee, Bill Burke, James Warner, Joe Mellon, Eli Dudley, Andrew Sparks, Susan Gronski, Mr. Kenneth Mathews, Jim Frost, Pearlie Dudley.
THIRD ROW, Left to Right: — Dianne Henricks, Helen Jeffreys, Lynn Bluhm, Tim Abram, Emmit Green, Ed. Gross, Martin Beaudin, Mark Panknin, Ken Irish.
SECOND ROW, Left to Right: — Jim Acton, Dave Brown, John Simson, Dan O'Dell, Tom Huff, Karen Dean, Kathy Marks, Sally Szott, Candy Foster, Tom Duffet, Mark Thomas.
FRONT ROW, Left to Right: — Clifford Smith, Jean Rogers, Vickie Rutkowski, Susan Lemmer, Ester Bernal, Mary Turnbull, Tony Sanches, Carol Turnbull, Ricky Mendel, Theresa Zuniga.

3rd HOUR BEGINNING BAND

BACK ROW, Left to Right: — Greg Gray, Charles Cummins, Edward Rambo, Don Wescoat, Glen Ryan, Larry Wismueller, Darrel Rummel, Marvin Rakowski.

THIRD ROW, Left to Right: — Ramior Morales, Jeffery Hall, Pete Zolton, Dan Smally, Bob Romanelly, Phillip Kenyon, Wayne Mayou, Geraldine Mitchell, Richard Brown, Dennis Wiechert, Mr. Kenneth Mathews; Adviser.

SECOND ROW, Left to Right: — Louis Butzin, Judith Denno, Nancy Fane, Judy Fox, Darlene Wittbrodt, Ricky Arredondo, John O'Polka, Kenneth Crane, Clayton Bland, Marvin Burden.

FIRST ROW, Left to Right: — Adele Griffin, Jeannie Sloddard, Suzanne Stephenson, Alma Scott, Estperanza Rosales, Nancy Torka, Tanya Nadalony, Marry Miller, Eugene Schilling, Keith Trombly.

4th HOUR BEGINNING BAND

BACK ROW, Left to Right: — Sharon Bortle, Stanley Brazil, William Montagomery, Asture Marales, John Raroback, Terry Barnes, Tom Grantham, Dale Erdman, Dennis Miller.

THIRD ROW, Left to Right: — Tom McGraw, David Paquette, Kenneth Preuss, Pat O'Toole, Roger Mason, Chris Masters, Sharon Nicol, Julene Bujaki, James Block, Mike Kwaitkowski, Bruce Block.

SECOND ROW, Left to Right: — Jim Wesson, Frank Sadowski, Dick Brown, Jane Soto, Pamela Lewis, Nancy Nowosad, Linda Garnoiel, Gail Masters, Carol Greenlief, Darleen Fasters, William Herresol.

FRONT ROW, Left to Right: — Glenda Young, Mary Witkowski, Terry Huff, Judy Duffet, Ann Strzynski, Connie Buxman, Julie Heath, George Naylor.

VARSITY CHOIR

BACK ROW, Left to Right: — Bill Short, Rick Merrow, Gerald Gould, Lewis Moore, Dale Near, Alex Guerrero, Jim Steep, George Mitchell, Dan Wolinski, Dale Dennings, Bill Levy, Pat McNally.

MIDDLE ROW, Left to Right: — Cheri Ellis, Jenelle Crane, Barbara Benaway, Janice Vallier, Janet Campbell, Sheila Davenport, Nancy Ruzowski, Kathy Mikulewicz, Mae Armstead, Penny Eimers, Kay Lawnstein, Penny Bauknecht.

FRONT ROW, Left to Right: — Carol O'Dette, Beverly Muttscheler, Nancy Park, Carol LaFayette, Gloria Driest, Judy Lintern, Marilyn Meyer, Connie Stewart, Margaret Grnya, Michelene Troyer, Hope Rivera.

FIRST CHOIR

BACK ROW, Left to Right: — Keith Simon, Jeffrey Fandell, Al Martinez, Jerry Paquette, Bob Gulbranson, Jim Darling, Dave Smith, Jim Campbell, Ron Gorney, Dean Leyrer, Dennis McKellar.

MIDDLE ROW, Left to Right: — Kathy Hall, Joyce Trumble, Judy Alsgard, Susan Freier, Barbara Fruk, Vickie Reader, Susan Greenleaf, Virginia McCully, Pat Fresorger, Gerry Palmer, Linda Barowski, Judy Wrathell, Donna Reader, Carol Dudek, Mrs. Gloria Wharton, Advisor.

FRONT ROW, Left to Right: — Trudy Wolpert, Carol Park, Pat Bates, Carol Prueter, Carol Watts, Cynthia Hall, Sherry Williamson, Trudy Bernau, Bonnie Shafer, Theodora Wolinski, Barbara Smith, Carol Winchester.

SEVENTH GRADE GIRLS GLEE CLUB

BACK ROW, Left to Right: — Donna Dudek, Kathy Piekowiak, Kathy Koviac, Marcia Patterson, Brenda Roesner, Maureen Neath, Judy Musolf, Tarry Huff, Georgia Reikowski, Nancy Fini, Marie MacCord, Kathy DeRosier, Mary Ann Flukes.

THIRD ROW, Left to Right: — Sally Brown, Jeanie Stoddard, Karolyn Kelly, Michelene Korzecki, Susan Smith, Sue Schuler, Lynn Kitchen, Judy Boruszewski, Ruth Ann Speery, Sandy Smokoska, Janet Sojkowski, Kay Stewart, Diane Lesley.

SECOND ROW, Left to Right: — Mrs. Gloria Wharton, Adviser, Linda Chapman, Cindy Deuel, Pam Lewis, Gail Masters, Ilene Hollsinger, Sharon Nicol, Stephanie Shank, Linda Durek, Sylvia Menshardt, Nancy Torka, Mara Vilson, Marilyn McKinnon, Theresa Martin.

FIRST ROW, Left to Right: — Kathy Dunn, Darlene Wittbrodt, Linda Magyar, Barbara Wise, Nancy Nowosad, Kathy Peoria, Sandy Henderson, Candi Hall, Jullene Bujaki, Linda Gambell, Lelisa Mates, Anney Strzymski, Sharon Bortle.

SWEET SIXTEENS

BACK ROW, Left to Right: — Jenelle Crane, Vickie Reader, Pat Fresorger, Virginia McCully, Susan Greenleaf, Trudy Bernau, Nancy Johnson, Susan Freier.

SECOND ROW, Left to Right: — Dorothy Burba, Trudy Wolpert, Linda Kracko, Gerry Palmer, Barbara Smith, Donna Reader, Sally Szott, Cheri Ellis.

FIRST ROW, Left to Right: — Nancy Park, Carol Park, Theodora Wolinski, Sherry Williamson, Gloria Driest, Janet Driest, Carol Dudek, Mrs. Gloria Wharton, Adviser.

ORCHESTRA

BACK ROW, Left to Right: — Carol Romanelly, Vickie Stolz, Carol Casteel, Judy Musolf, Judy Armstead, Director Kenneth Mathews.

FRONT ROW, Left to Right: — Naomi Davis, Carol Byron, Sue Mendel, Sylvia Menshardt, Ralph Benton.

AUTOGRAPHS

ACTIVITIES

MORNING MONITORS

BACK ROW, Left to Right: — Mr. Henry Holland, Richard Wrege, John Sommerfeld, John Jones, Robert Bagerski, Paul Potvin, John Johnson.
MIDDLE ROW, Left to Right: — Carol Prueter, Donald Dinninger, Terry Dunlap, Jim Steep, Donald Sprague, Sandy Smokoska.
FRONT ROW, Left to Right: — Bill Levy, George Bentley, John Vogler, John Kohut, Keith Schuler, Jim Wade.

REGULAR MONITORS

BACK ROW, Left to Right: — Mr. Henry Holland, Delbert Terry, Bob Gulbranson, Jim Herline, Bill Day, Ken Hagle, Gary Walsh.
MIDDLE ROW, Left to Right: — Beverly LaChance, Mary Nowasad, Barbara Fruk, Marsha Durek, Bonnie Westendorf, Janet Ball, Cherri Coats, Renee Nosek, Susan Keech.
FRONT ROW, Left to Right: — Sandy Taylor, Trudy Wolpert, Dennis McKellar, Jim Webber, Captain; John Gravarette, Mike Neath, Janice Taylor, Darlene North, Mary Haas.

JOURNALISM CLASS

BACK ROW, Left to Right: — Sandy Strieter, Antoinette Smith, Nancy Ruzowski, Kenneth Adamski, Tom Sproull, Pat Cherry, Sue Gough, Susan Greenleaf.

MIDDLE ROW, Left to Right: — Valerie Sagash, Mary Ruth Coats, Geraldine Reed, Betty Murdock, Laurie Collins, Connie Mason, Barbara Schultz, Marcia Ott, Karla Bogy.

FRONT ROW, Left to Right: — Agnes Williams, Grant Ketterman, Mark Panknin, Gary Walsh, Chuck Bortle, Jerry Clement, Mike Cherry, Alan Knapp, Tom Davis, Tonya Ethridge. Missing from picture Jack Tackebury.

NOON HOUR MONITORS

BACK ROW, Left to Right: — Gene Reikowski, Charles Bortle, Dick Hamlin, James Mushenski, Don Berg, Mike Butzin, Mike Martin, Bob Hand, Nancy Johnson.

SECOND ROW, Left to Right: — Carol Romanelly, Nancy Warner, Johnny Johnson, Joe Mack, Don Sprague, Dave Lichon, Tom Dawkins, Tonya Ethridge, Phyllis Servis, Mr. Ray Tortora, Advisor.

FIRST ROW, Left to Right: — Bob Lemmer, Craig Moody, George Mitchell, Lennie Witkowski, John Shelbrock, Bob Kraszewski, Alan Knapp, Ronnie Miller, Mike Merdler, Larry George.

TOP TEN TYPISTS

BACK ROW, Left to Right: — George Mendel, Dennis Eurich, Brent Wade, Cheryl Lynes.

SEATED, Left to Right: — Jean Miller, Jean Sonsmith, Sue Gough, Carol Martens, Yolanda Ayala. (Missing from picture Cheryl McCann)

RED CROSS

BACK ROW, Left to Right: — Janice Vallier, Marcia Riedel, Barbara Schultz, Margaret Grnya, Beverly LaChance, Mary Ruth Coats, Linda Grunwell.

MIDDLE ROW, Left to Right: — Miss Marian Brown, Bill Koski, Nancy Baily, Dick Beauch, Karen Dean, Kathy Hall, Bill DeShone.

FRONT ROW, Left to Right: — Dianne Henricks, Bonnie Westendorf, Vickie Reader, Sue Mendel, Betty Murdock, Penny DeShone, Cheryl McCann.

OFFICE STAFF

Left to Right: — Karen Dean, Mary Nowasad, Aleta Fields, Vickie Reader, Tonya Ethridge, Pat Miller Marlene Treib, Barbara Farley, Cheryl Lynes, Debbie Alsgard.

LIBRARY STAFF

Left to Right: — Barbara Schultz, Nancy Ruzowski, Mary Witkowski, Wendy Lewis.

SEATED — Trudy Bernau, Nancy Cradit.

HONOR SOCIETY

BACK ROW, Left to Right: — Mrs. Rebecca Wetmore, Scott Turner, John Sommerfeld, Bob Gulbranson, Jim Cole, Terry Dunlap, Gilbert Couillard, Dennis Mckellar.

MIDDLE ROW, Left to Right: — Jim Campbell, Barbara Farley, Trudy Bernau, Marsha Durek, Janet Fox, Yolanda Ayala, Jim Webber.

FRONT ROW, Left to Right: — Eddie Ulmer, Ron Miller, Chris Dulski, John Kohut, Marlene Treib, Carol Winchester, Tonya Ethridge, Phyllis Biggins.

ALL A's

BACK ROW, Left to Right: — Ronnie Hayes, Terry Dunlap, Robert Hand, Gary Bachula, Pat Schelley.
FRONT ROW, Left to Right: — Nancy Johnson, Candy Foster, Marie MacCord, Nancy Nowasad, Sally Szott, Margaret Grnya.

TICKET TAKERS

BACK ROW, Left to Right: — Linda Kracko, Jack Tackebury, Janice Vallier, Bob Gulbranson.
FRONT ROW, Left to Right: — Vickie Reader, Carol Dudeck, Donna Reader, Sue Keech, Phyllis Biggins, Mr. Stevens, Advisor.

RADIO CLUB

Left to Right, standing: — Mr. Richard Miller, Dianne Henrichs, Candy Foster, David Webb.

Kneeling: — Pat Shelley, Tom Manial, Darreyl Erdman, Keith Simon.

Sitting: — David Demetriou, Joe Turner, Teddy Waskiewecz, David Paquette, Rick Mendel, John Jones.

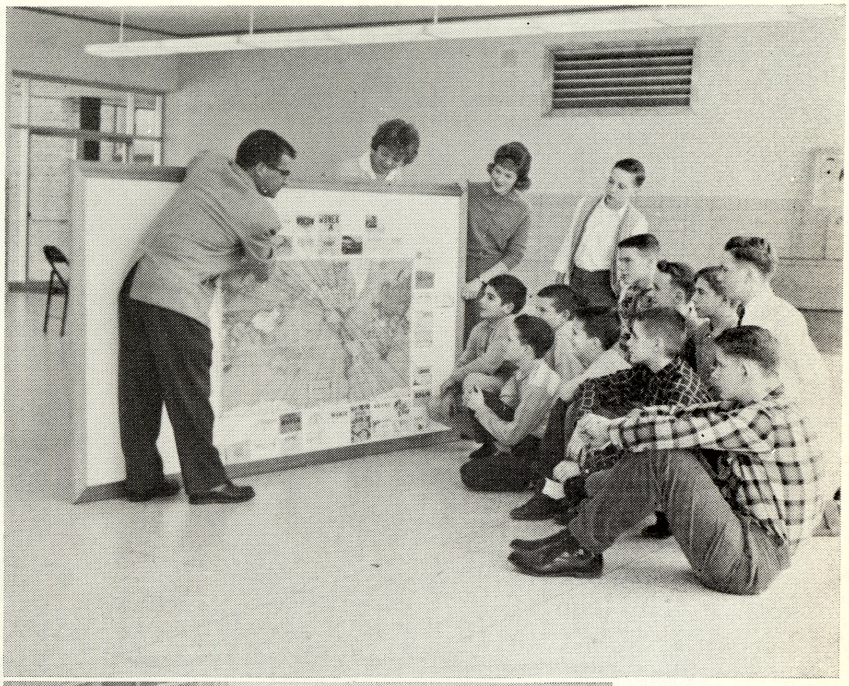

P.A. CREW

Left to Right: — David Webb, Keith Simon, Tom Manial.

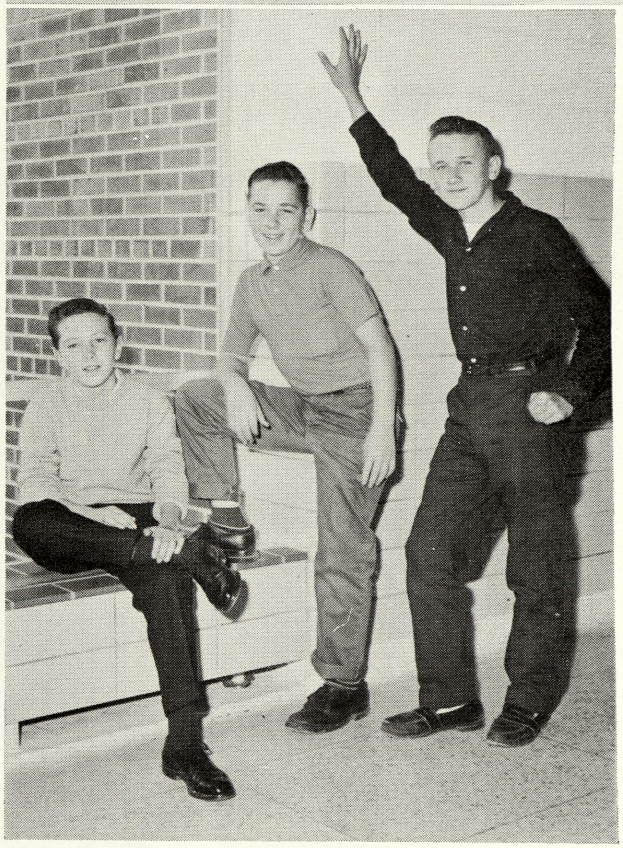

MAJORETTES

BACK ROW, Left to Right: — Aleta Fields, Donna Cottrell, Betty Rimer, Penny DeShone.
FRONT ROW: — Kay Hadden

CHEER LEADERS

BACK ROW, Left to Right: — Laura Bielski, Polly Hamil, Kathy Marks, Judy Alsgard.
FRONT ROW, Left to Right: — Penny DeShone, Sally Szott, Margaret Grnya, Jackie Dent.

FIVE FRESHMEN

BACK ROW, Left to Right: — Dean Leyrer, Dennis McKellar, Al Martinez, Bob Gulbranson.
SEATED: — Dave Smith.

PHOTOGRAPHER'S HELPERS

Left to Right: — Gary Walsh, Jack Tackebury.

PHOTOGRAPHER'S HELPERS

Left to Right: — Sue Gough, Pat Cherry, Betty Murdock, Tonya Ethridge.

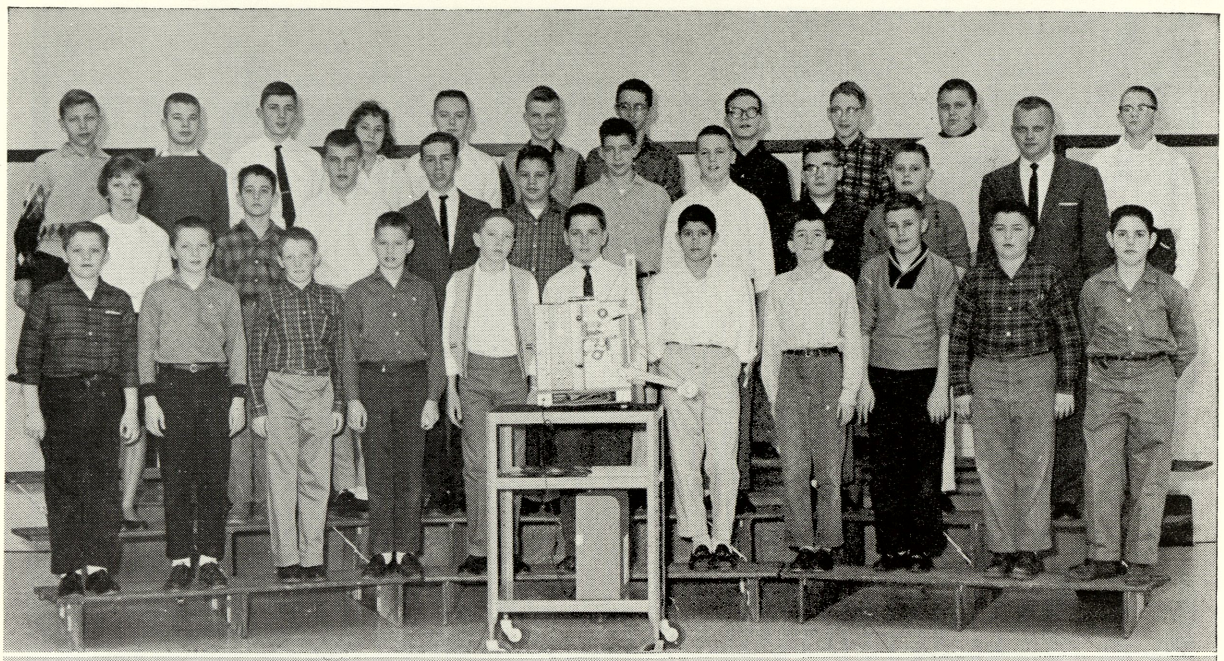

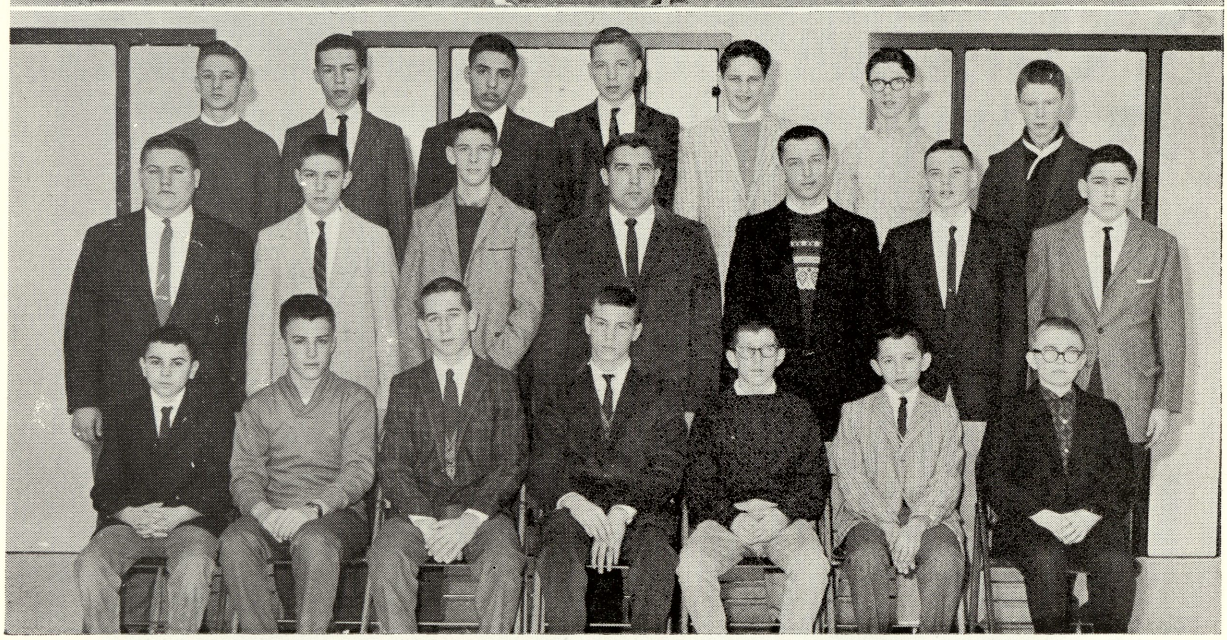

PROJECTOR CLUB

BACK ROW, Left to Right: — Larry Haeske, Larry Wissmueller, Jim Steep, Vickie Reader, Scott Turner, Danny Kuk, Dick Needham, Glen Ryan, Ron Hayes, Tom Holliday, Darrell Rummel.

MIDDLE ROW, Left to Right: — Carol Dudek, Grant Ketterman, Dave Brown, Dave Lichon, Terry Murdock, Bob Weigandt, Dennis Trombley, Richard Losee, Allen Vroman, Mr. Wayne Garchow, sponsor.

FRONT ROW, Left to Right: — Tom Davis, Greg Gray, Phillip Kenyon, Keith Trombley, Dave Webb, Keith Simon, Bill Koski, John O'Polka, Eugene Schilling, Ken Crane, Mike Merdler.

HI-Y CLUB

BACK ROW, Left to Right: — Mike Haman, Dave Lichon, Raul Martinez, Tom Newberry, John Kohut, Herbert Reif, Mike Austin.

MIDDLE ROW, Left to Right: — Tim Michalski, Mike Martin, John Sommerfeld, Sponsor Mr. Joseph Richard, Ken Hagel, Jerry Clement, Gil Couillard.

FRONT ROW, Left to Right: — Eddie Ulmer, John Johnson, Don Dinninger, Terry Dunlap, Brooks Hale, Jim Wade, Ron Miller.

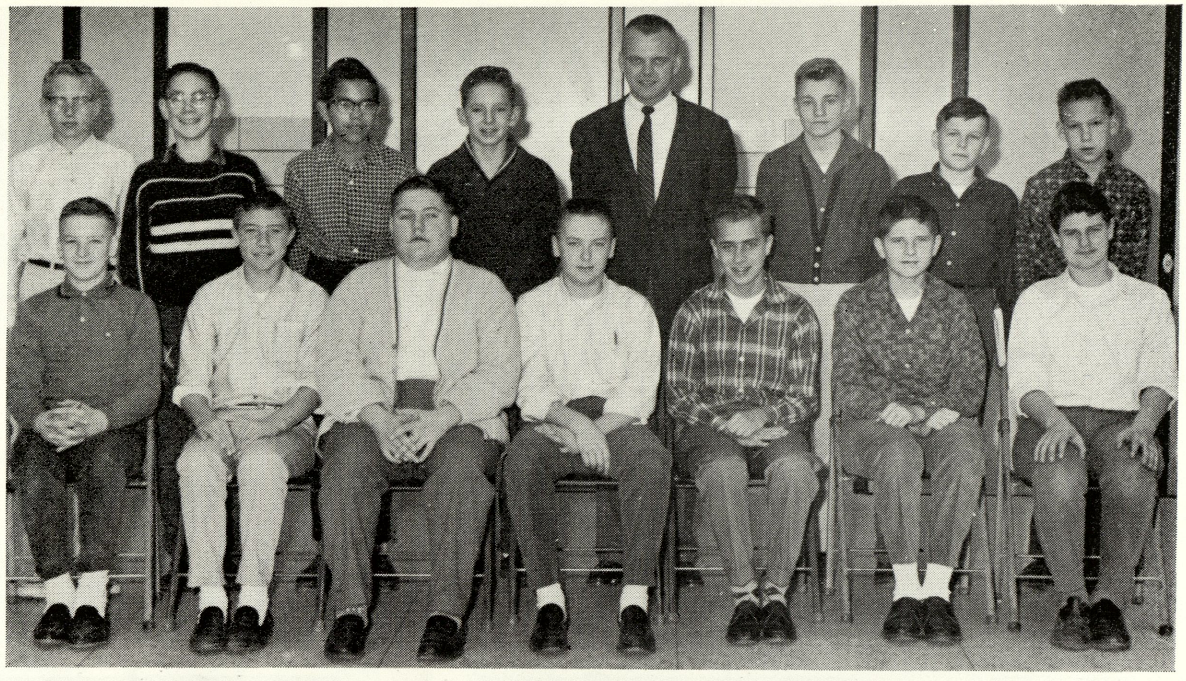

CHESS CLUB

BACK ROW, Left to Right: — Kennie Preuss, Dennis Kumaus, John Graverette, Ricky Suhr Mr. Garchow, Bill Cross, Gary Simon, Jerry Gould.

FRONT ROW, Left to Right: — David Robins, John Preuss, Tim Michalski, Scott Turner, Gary Bachula, Tim Jaski, Tom Porchrandt.

Y-TEENS

BACK ROW, Left to Right: — Jenelle Crane, Candy Foster, Bev LaChance, Carol Winchester, Sue Keech.

SECOND ROW, Left to Right: — Sherry Williamson, Dianne Henrichs, Karen Dean, Judy Musolf, Nancy Johnson, Sandy Smokoska, Miss Judy Duncan, Adviser.

FIRST ROW, Left to Right: — Dorothy Burba, Susan Mendel, Carolyn Kelly, Kathy DeRosier, Judy Denno.

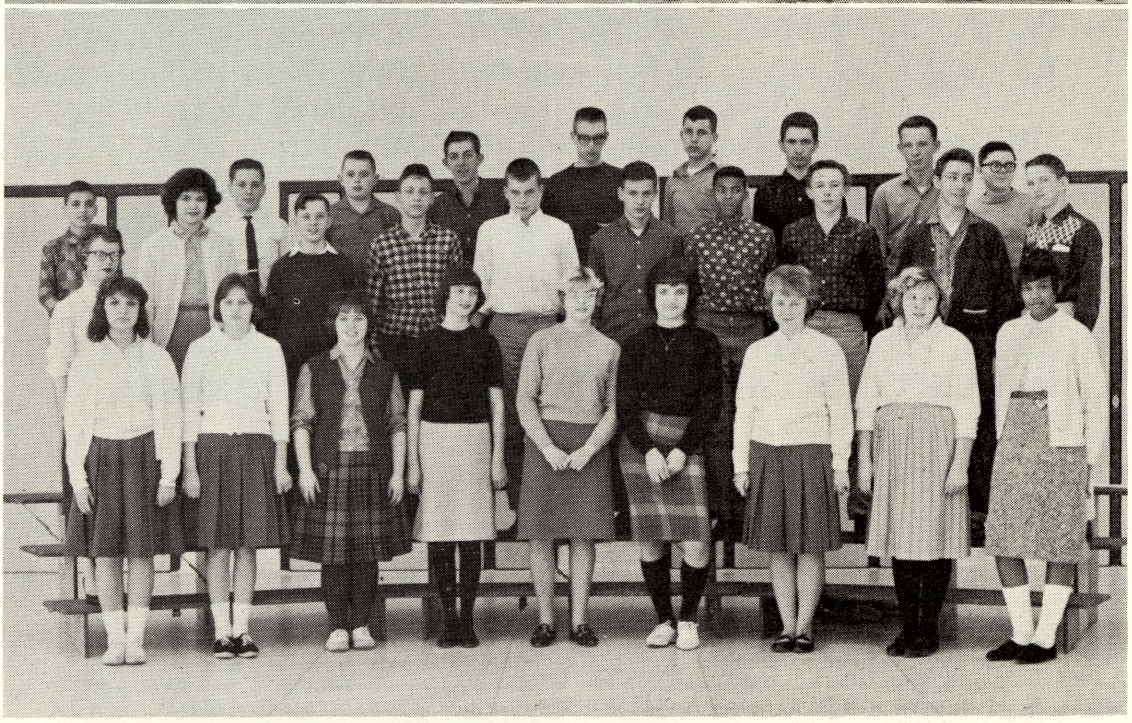

AUDITORIUM 5th HOUR

BACK ROW, Left to Right: — Bill Koski, John Palasio, Gene Reikowski, Ronald Gorney, Joe Miller, Jim Brown, Jim Rexius, Larry Quinnan.

SECOND ROW, Left to Right: — Mrs. Carla Kuehn, Tom Lynes, Mary Ellen Allison, Sue McDonald, Mae Armstead, Joyce Martin, Carol Paluck, Howard Dubius, Joseph Bierlien.

FRONT ROW, Left to Right: — Glenda Young, Sally Rosales, Sandra Kelley, Barbara Buxman, Nancy Reimers, Marilyn Schnautz, Linda Kracko, Shirley Coggins.

AUDITORIUM 6th HOUR

BACK ROW, Left to Right: — Tom Dunn, Keith Simon, Allan Vroman, Jim Schriener, Bob Bagerski, Jim Mushenski, David Nunamaker, Vernon Moll, Bill Broughton.

SECOND ROW, Left to Right: — Mrs. Carla Kuehn, Jeanice Hager, Tim Rogers, Ed Richards, Dave Brown, George Esckilsen, Rufus Johnson, Carl Wright, Harvey Montgomery, Walter Malace.

FRONT ROW, Left to Right: — Jeaneen Wressell, Beverly LaChance, Mary Haas, Agnes Williams, Lynn Mills, Polly Hamil, Jackie Dent, Shirley Davis, Linda Johnson.

PATROL BOYS

STANDING, Left to Right: — Mike Bennett, Robert Farrand, Tom Rivera, John Hubbard, John Markey, Jim Smith, Loren Piehl, Pete Maczik, Larry Oberson, Jerry Berg, Jim Reimers, James Shijka, Joe Vrable, Louis Lopez, Larry Grunwell, Jim Alsgard, Russell O'Dette, Jake Williams, Gary Ketterman, Kendell LaPan, Eddy Wressell, and Rodney George.

KNEELING, Left to Right: — Tom Clements, Raymond Juras, Larry Stone, Dennis Smith, Second Lieutenant James Bell, Captain Gary Engelhardt, First Lieutenant Richard North, Tom Giles, Joe Waskiewicz, Sam Hernandez, Tom Brown, and John Orange.

SERVICE SQUAD

BACK ROW, Left to Right: — Linda Burke, Susan Furiat, Debbie Spruce, Linda Rakowski, Barbara Cherry, Belinda Weeks, Linda Bell, Diana Mentel, Connie Koneski, Mrs. Olsen, Advisor.

THIRD ROW, Left to Right: — Karen Wasmuller, Dee Lynn Mayou, Beverly Ferguson, Susan Hacker, Kathy Walters, Marian Walkowski, Connie Prueter, Cathy Short, Dixie Losee.

SECOND ROW, Left to Right: — Dawn McKeller, Gayle Dycewica, Linda Flathau, Carol Leichner, Marguerite Bronson, Patty Keech, Linda Fuller, Frances Fruuk, Judy Dennings.

FRONT ROW, Left to Right: — Marsha Egerer, Penny Keech, Donna Watson, Nancy Campbell, Lee Ann Kwiatkowski, Sally Gilles, Linda Morton, Helen Harper, Linda Kwiatkowski.

Miss McGlone's Third Hour Homemaking Class.

Mrs. Schramke's Third Hour Homemaking Class.

Mr. Visuri's Fifth Hour Mechanical Drawing Class.

CAFETERIA STAFF

Left to Right: — Mrs. Elizabeth Paquette, Mrs. Esther Mayou, Mrs. Maryan Schilling.

CUSTODIAL STAFF

Left to Right: — Mrs. Lillian Wallace, Mr. David Horn, Mrs. Nellie Reese, Mr. Lester Ferman.

CHIEF ENGINEER

MR. ROBERT SCHULTZ

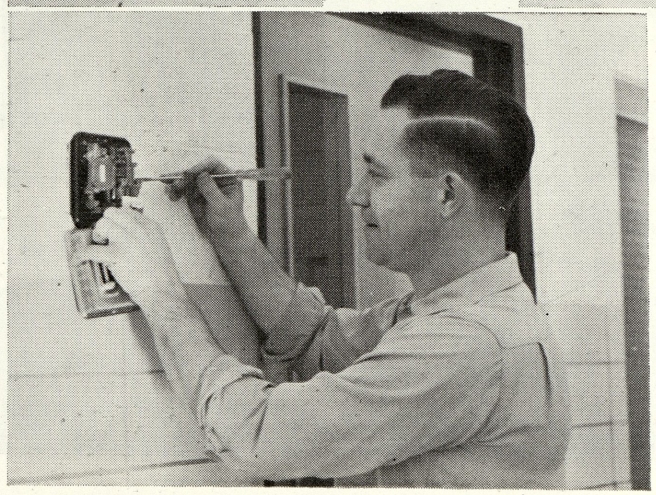

HALLOWE'EN PARTY

21st ANNUAL

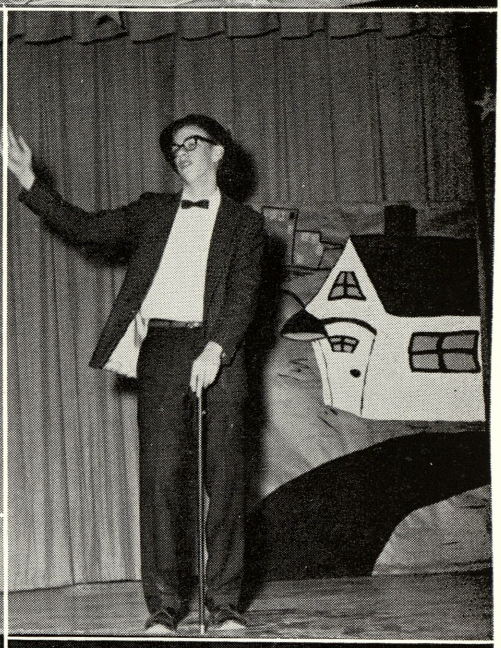

BAND BOOST

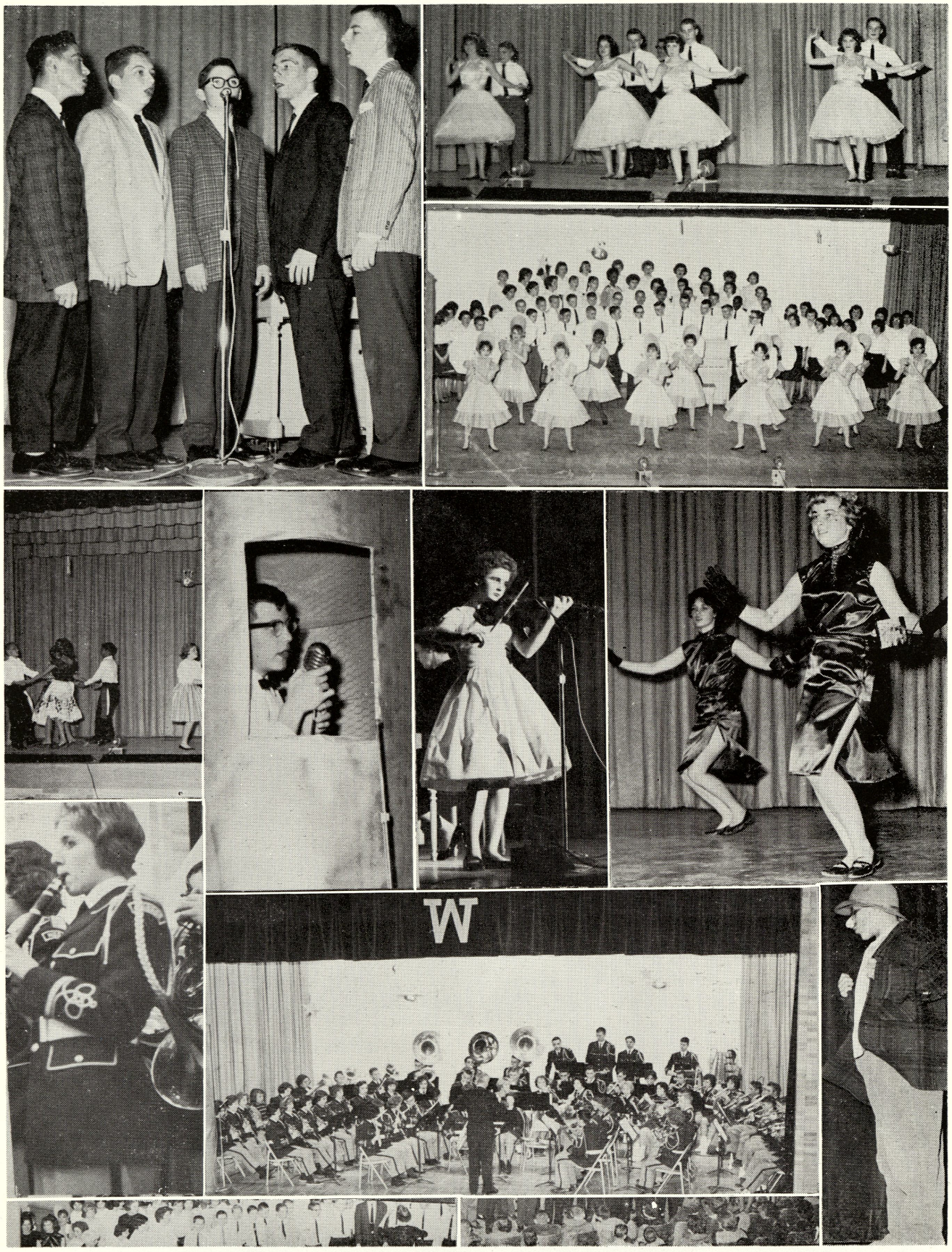

. . . SNAPSHOTS . . .

. . . . . A R O U N D . . . . .

. . . . . O U R . . . . . .

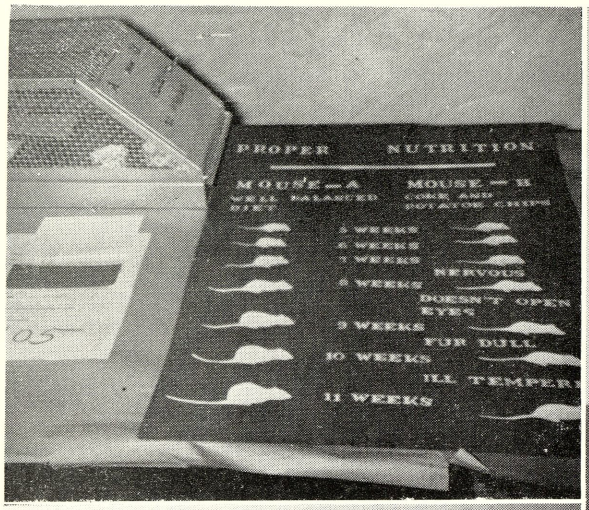
PROPER NUTRITION
MOUSE — A
WELL BALANCED DIET
MOUSE — B
CORN AND POTATOE CHIPS
5 WEEKS
6 WEEKS
7 WEEKS
NERVOUS
8 WEEKS
DOESN'T OPEN EYES
9 WEEKS
FUR DULL
10 WEEKS
ILL TEMPER
11 WEEKS

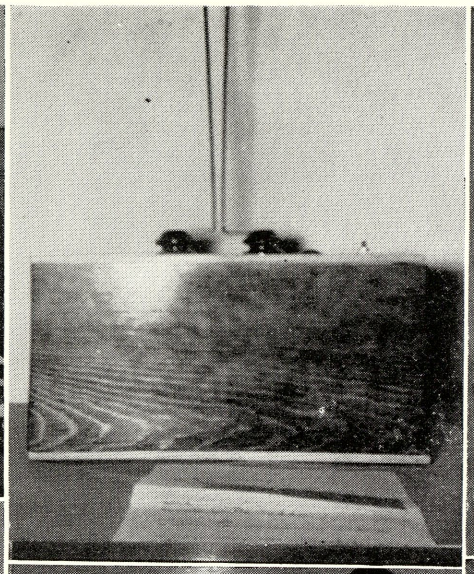

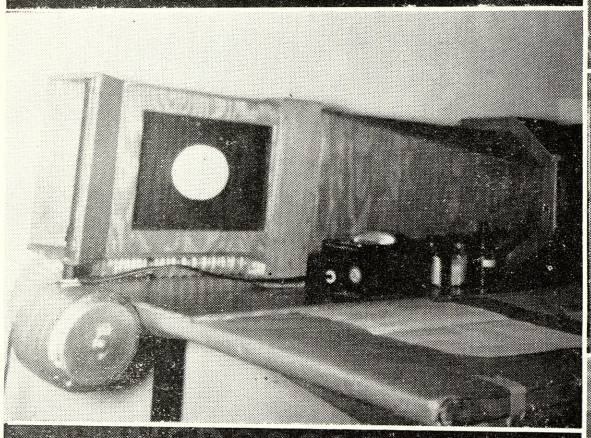

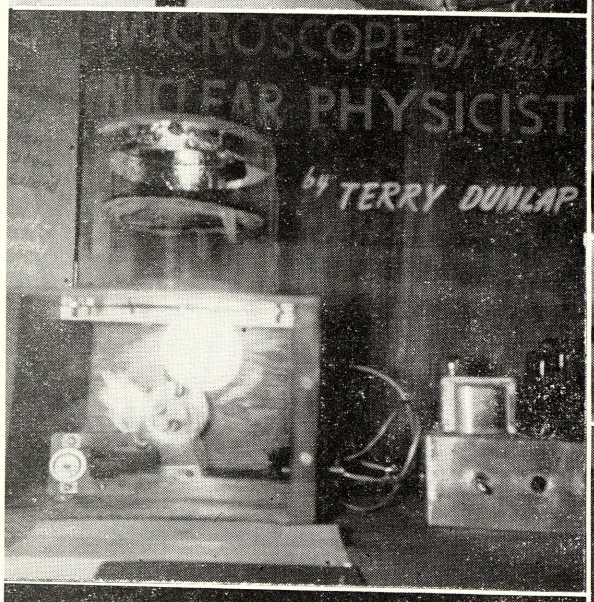
MICROSCOPE of the
NUCLEAR PHYSICIST
by TERRY DUNLAP

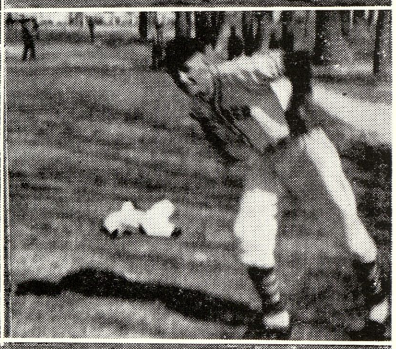

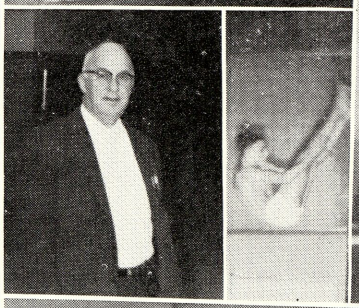

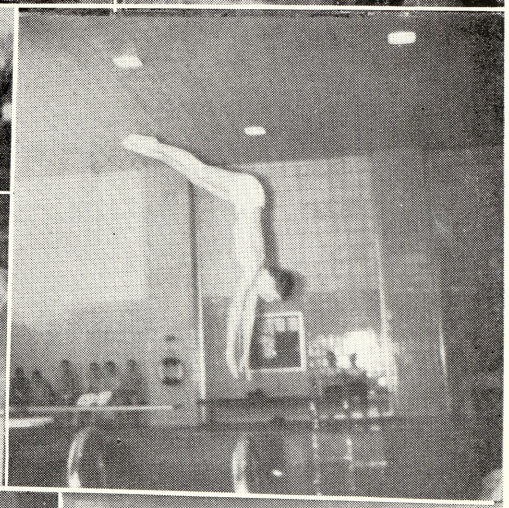

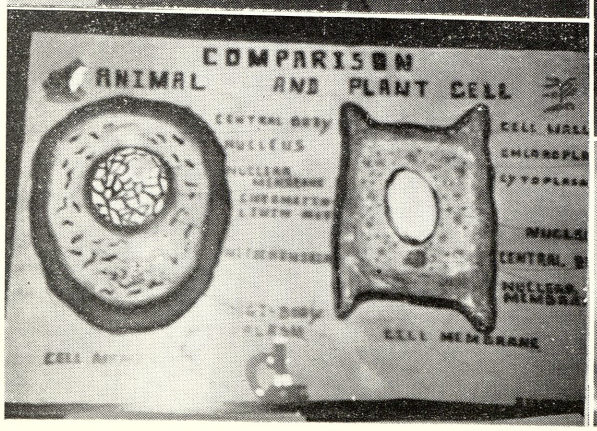
COMPARISON
ANIMAL AND PLANT CELL
CELL WALL
NUCLEUS
CELL MEMBRANE

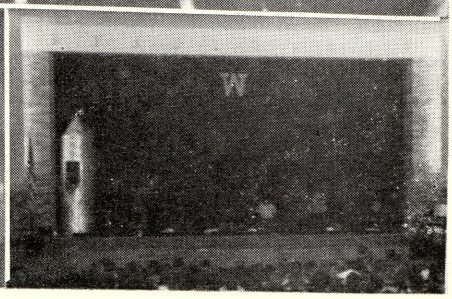

. . . . . S C H O O L . . . . .

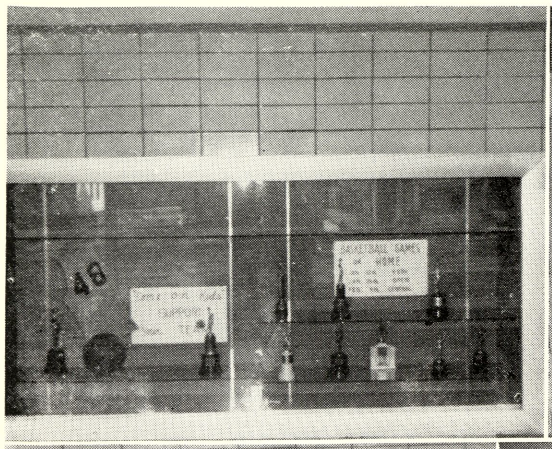

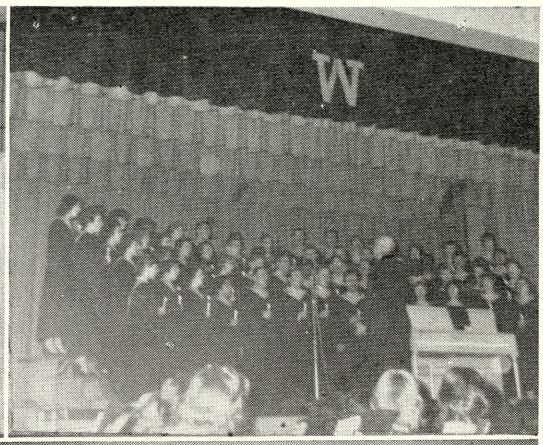

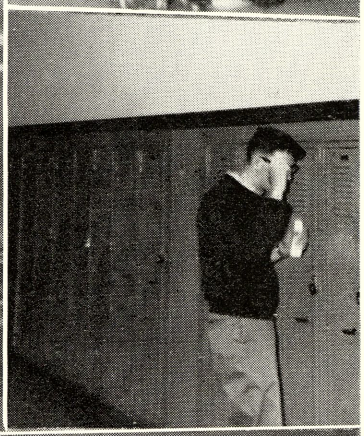

P.T.A. OFFICERS 1960-61

PRESIDENT ..... Mrs. William Fields
MOTHER VICE-PRESIDENT ..... Mrs. Clarence Webb
FATHER VICE-PRESIDENT ..... Mr. Edward Dycewicz
TEACHER VICE-PRESIDENT (Elementary) ..... Mrs. George Cole
TEACHER VICE-PRESIDENT (Jr. High) ..... Mr. Peter Derheim
RECORDING SECRETARY ..... Mrs. Harold Fandell
CORRESPONDING SECRETARY ..... Mrs. Robert Ducham
TREASURER ..... Mrs. William Burke
HISTORIAN ..... Mrs. Vincent Schilling

JOIN THE P.T.A.

IT SERVES YOU . . . . . .

Autographs and Credits

COMET SALES:
Mrs. Rebecca Wetmore

COMET AD BILLING:
Miss Jean Pinkerton

JOURNALISM:
Mr. Robert Cederberg

EDITOR:
Pat Cherry

ASSISTANT EDITORS:
Tonya Ethridge
Betty Murdock

REMAINING STAFF:
Ken Adamski
Karla Bogy
Chuck Bortle
Mike Cherry
Jerry Clement
Gary Coates
Mary Ruth Coats
Tom Davis
Connie Mason
Marcia Ott
Geraldine Reed
Nancy Ruzowski
Valerie Sagash
Barbara Schultz
Antoinette Smith
Louis Smokoski
Sandy Strieter

PHOTOGRAPHY:
Courtesy of Werkema Studio

STUDENT PHOTOGRAPHERS:
Dick Needham
Alan Knapp
Tom Sproull
Grant Ketterman

PRINTING:
Acorn Press

ENGRAVING:
Hoffman Engraving Co.

COVER:
Gary Walsh
Jack Tackebury

BETTER MEASURE WITH

LUFKIN

TAPES - RULES
PRECISION TOOLS

WORLD'S LARGEST MANUFACTURER
OF PRECISION MEASURING DEVICES
SINCE 1869

THE LUFKIN RULE CO.

W. L. CASE & CO.

FUNERAL DIRECTORS

409 Adams Street PLeasant 3-5441

LIEBERMANN'S

LUGGAGE — LEATHER GIFTS — TRUNKS

415 E. Genesee Avenue PLeasant 2-7373

GRAY'S DRUG STORE

Prescriptions

Fountain Service

Corner Holland and Sheridan PLeasant 4-4766

THE ACORN PRESS
FINE PRINTING

THE ACORN PRESS

301 South Hamilton Street

SAGINAW, MICHIGAN

Phone PL 5-2021

Compliments of

SMALL'S GROCERY

2301 S. Jefferson PL 3-5926

PULASKI GROCERY

GROCERIES & MEATS

2728 So. Jefferson PLeasant 3-5188

Compliments of

MIKE'S BARBER SHOP

2312 S. Jefferson PL 3-8016

RUG AND CARPET CLEANING

FLOORS WASHED — WAXED — POLISHED

CALL PL 4-2227 FOR FREE ESTIMATES

COMPLETE FLOOR SERVICE

Compliments of

SERVICE ELECTRIC CO.

LIVE BETTER ELECTRICALLY

Live Better Electrically

1400 Treanor PL 4-3081

Compliments of

SAM SOWULESKI & SON

GROCERIES AND MEATS

1625 Webber Street PL 5-6951

CONNOR'S PRESCRIPTION DRUG STORE

PL 3-8673

2701 So. Washington Ave. Saginaw, Mich.

MAC and AVERY

Wholesale

105 S. Niagara PL 5-0501

DUDEWICZ STORE

QUALITY GROCERIES — CHOICE MEATS

FRESH FRUITS AND VEGETABLES

2903 South Jefferson PLeasant 4-9870

SHOES FOR ALL THE FAMILY

JOCHEN'S

420 E. Genesee PLeasant 2-3505

JOHNNIE HOWARD GROCERY

S. Washington at Hess

OPEN NIGHTS

Compliments of

CELINE'S BEAUTY SHOP

2900 So. Jefferson PL 2-4852

MIKE'S CITIES SERVICE

Sheridan At Webber

POPP'S CITIES SERVICE

Hess At E. Genesee

CARL GUNLOCK

So. Washington At Hess

KING'S CITIES SERVICE

2439 No. Michigan

BRIDGEPORT OIL & GAS

Bridgeport, Michigan

WILSON SERVICE

M-13 At Sheridan

DIAMOND OIL COMPANY

DISTRIBUTORS

1704 Sheridan Ave.

MICHIGAN'S CLEANEST FUEL OIL

Compliments of

MICHIGAN NATIONAL BANK

Full Time Interest Paid on Savings Deposits

Member F.D.I.C.

Jefferson at Lapeer PL 3-4461

LYNES BROTHERS
Floor Covering

CARPETING — LINOLEUM — TILES

2611 E. Genesee PLeasant 4-9831

The tile in our halls came from
LYNES BROTHERS

Compliments of

ROYAL THEATRE

2300 South Jefferson

DONALD C. BIELSKI

CONTRACTOR

Builder of Saginaw's Finer Homes

Jefferson at Rust Saginaw, Mich.

ALBERT'S

Men's and Boy's Wear

STUDENT CENTER

for

Shoes and Clothes

for

The Entire Family

2715 S. Washington **PL 4-5452**

MILLIE'S SPEED WASH

WASH YOUR CLOTHES THE AGITATOR WAY

Shirts Hand Ironed — Dry Cleaning Picked Up

2303 E. Genesee

Compliments of

GRANVILLE'S

Fine Shoes for ALL the Family

128 N. Washington Ave.

Established 1864 PLeasant 2-4653

MELCRAFT HOBBIES

Model Construction Kits

BOATS — TRAINS — AIRPLANES

804 E. Genesee PL 2-3092

SHEA'S

The Best In

EQUIPMENT FOR ALLSPORTS

524 E. GENESEE

PLeasant 5-4677 Saginaw, Michigan

STUDENTS SHOP AT

SEITNER BROTHERS, INC.

Federal at Franklin Sts.

600 CAR PARKING LOT AT REAR OF STORE

Our Neighborhood Pharmacy

And

Our Trysting Place

THE GILLESPIE-NORCZYK PHARMACY

PRESCRIPTION DRUGGISTS

DRUGS — COSMETICS — BABY SUPPLIES

GIFTS — JEWELRY

2720 S. Jefferson Ave. PLeasant 3-6967

SAGINAW, MICH. **WE DELIVER**

Compliments of

ALBOSTA HARDWARE

2309 S. Jefferson

HOFFMAN ENGRAVING CO.

North-East Michigan's Most Complete Plate Shop

- **PHOTOENGRAVINGS**
  - 4 COLOR PROCESS — BLACK AND WHITE
  - AD PLATES FOR MAGAZINES AND PUBLICATIONS
  - ENGRAVINGS ON COPPER — ZINC — MAGNESIUM — BRASS AND ALUMINUM
- **OFFSET PRINTING PLATES**
  - 4 COLOR PROCESS REPRODUCTIONS
  - 2 3 COLOR PLATES FOR FOLDERS AND CATALOGUES
  - BLACK AND WHITE BROCHURES
  - MULTILITH AND DAVIDSON PLATES
  - COMPLETE NEGATIVE SERVICE

222 S. WATER **PLeasant 3-0691**

SAGINAW, MICHIGAN

HENRY E. BRASSEUR

JEWELER — WATCHMAKER

2106 Parkwood Saginaw, Mich.

AMERICAN KAJAC COMPANY

Wedding Invitations — Informals — Imprinted

Napkins and Matches — Thank You Notes

Christmas Cards

Norm Slade, Owner

650 Sheridan Ave. PL 2-0141

M&D FOOD MARKET

BETTER MEATS AT LOWER PRICES

2501 E. Genesee Ave.

LUTENSKE FOOD SHOP

LARGEST CANDY DISPLAY

Opposite Webber School

FRIENDLY SERVICE CLEAN STORE

For Photographs of Every Style

WERKEMA STUDIOS

YOUR OFFICIAL COMET PHOTOGRAPHER

315 East Genesee Phone PL 2-7031

BEEBE'S GULF SERVICE

TIRES • BATTERIES • ACCESSORIES
COMPLETE TUNE-UP

2735 S. Washington Saginaw, Michigan

PHONE PL 3-7891

Everyone's Gift Store

MORLEY BROTHERS

115 N. Washington Ave. PLeasant 5-8121

SAGINAW, MICHIGAN

Shop At Your Friendly

KROGER

Store

ON THE DIXIE JUST ONE-HALF MILE SOUTH OF HESS

THE FURNITURE MARKET, INC.

FURNITURE – FLOOR COVERING – APPLIANCES

BOATS – MOTORS – ACCESSORIES

PHONE PL 2-9607

4301-05 E. GENESEE AVE. SAGINAW, MICHIGAN

FOX'S GROCERY

QUALITY MEATS — PRODUCES

PARTY SUPPLIES

2929 So. Washington Saginaw, Mich.

Compliments of

UNITED WHOLESALERS, INC.

1700 S. WARREN

Compliments of

MOON & SON

Groceries and Meats

1003 CAMBREY

ARMY & NAVY STORE

The Store That Has Everything At The Right Price

123 N. Jefferson Saginaw, Mich.

TACKLESS METHOD **WORK GUARANTEED**

RAY'S CARPET SERVICE

Laying — Binding — Repairing

Ray Knapp Telephone PL 3-1032

RAY'S BARBER SHOP

THREE-CHAIR SERVICE

2306 Webber St. Saginaw, Mich.

EXPERT SANITARY SERVICE

Compliments of

RAINBO BREAD COMPANY

1505 Holland Ave.

COMPLIMENTS

Severance

TOOL IND. INC.
SAGINAW, MICH.

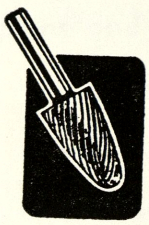

Midget Mills

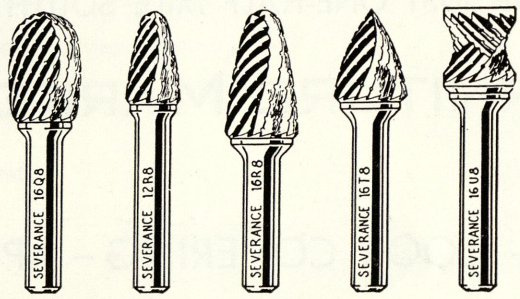

Chatterless Countersinks

Guaranteed Workmanship

WE'LL REBUILD YOUR OWN MOTOR!

MAGYAR GARAGE

At the foot of Webber near the Boat Club

2105 Fordney Phone PL 5-5941

SPECIALIZING IN
ALL MAKES AUTOMATIC TRANSMISSIONS
MOTOR TUNE-UP AND GENERAL AUTO REPAIR
RECONDITIONS USED CARS

THE LARGEST BEAN COMPANY IN THE WORLD

MICHIGAN Bean Company

Jack Rabbit BRAND

P. O. Box 931
SAGINAW, MICHIGAN

Phone PL 3-7891

CURTIS BEAUTY SALON

HAIR STYLING — HAIR TINTING — PERMANENTS
FACIALS — SCALP TREATMENTS — MANICURING
OPEN EVENINGS BY APPOINTMENT
Louise Van Alstine 2225 E. Genesee Ave.

AUTOGRAPHS

PUBLIC LIBRARIES OF SAGINAW
3 1390 00938 6200

REFERENCE ONLY
Does not circulate
Public Libraries
of
Saginaw